WELCOME to Christ the King!

We're glad you're here today! We are an evangelical, Reformed congregation of the Presbyterian Church in America (PCA), devoted to worshiping and serving the Lord together. We pray that you will be blessed today by the ministry of God's Word. If you have any questions about our church, please see Pastor Jason following the worship service or feel free to contact him throughout the week at *pastorjasonCTK@gmail.com*

Our MISSION & VISION

We exist for God's glory to advance the gospel of his kingdom by making disciples of Jesus Christ, equipping and encouraging the saints in Port St. Lucie. Together, we strive to fulfill our mission as a church by: (1) *gathering* to worship, (2) *growing* in our faith and fellowship, and (3) *giving* ourselves in service to others.

The Celebration of the LORD'S SUPPER

As we partake of the Lord's Supper today, we welcome all to the Table who've made a public profession of faith in the Lord Jesus Christ and are currently communing members in good standing with a Bible-believing church. If you haven't yet trusted in Christ for salvation, and/or you haven't submitted yourself to the spiritual oversight and discipline of a local church, we kindly ask that you refrain from partaking of the Sacrament.

Fellowship LUNCHEON & PRAYER Meeting

Please join us for our fellowship luncheon immediately following the morning worship service; and then as we gather together this afternoon for prayer at 3:30, before ending our Lord's Day together in worship at 4:30 this evening.

NURSERY for Infants & Toddlers

We gladly welcome children of all ages into corporate worship each week. However, we're also sensitive to the varying needs and ability of children to sit through an entire worship service. For that reason, we do provide a nursery for our younger children.

Faithful to the Scriptures. True to the Reformed Faith. Obedient to the Great Commission.

Christ the King is a proud member of the Presbyterian Church in America.
For more information about our beliefs and values, please visit pcanet.org

Christ the King Presbyterian Church | 1204 SW Del Rio Blvd, Port St. Lucie, FL 34953 | www.christthekingpsl.com | info@christthekingpsl.com

CHRIST THE KING
PRESBYTERIAN CHURCH

The Lord's Day

Morning Worship: 10:30 am
Evening Worship: 4:30 pm

"Our help is in the name of the LORD, who made heaven and earth."
Psalm 124:8

Morning Worship

November 15, 2026

Prelude Thomas Mesa

Welcome & Announcements

+The Call to Worship & Invocation Psalm 18

+Hymn of Praise No. 101

Come, Thou Almighty King

The Confession of Sin (Silent)

The Assurance of Pardon Romans 5:1-5

"Therefore, since we have been justified by faith, we have peace with God through our Lord Jesus Christ. Through him we have also obtained access by faith into this grace in which we stand, and we rejoice in hope of the glory of God. Not only that, but we rejoice in our sufferings, knowing that suffering produces endurance, and endurance produces character, and character produces hope, and hope does not put us to shame, because God's love has been poured into our hearts through the Holy Spirit who has been given to us."

The Confession of Faith WLC Q. 83

Q. What is the communion in glory with Christ which the members of the invisible church enjoy in this life?

A. The members of the invisible church have communicated to them in this life the first fruits of glory with Christ, because they are members of him their head, and therefore in him they have a legitimate claim to that glory which he is fully possessed of. As a down payment of this, they enjoy the sense of God's love, peace of conscience, joy in the Holy Spirit, and the hope of glory. On the contrary, a sense of God's revenging wrath, a horror of conscience, and a fearful expectation of judgment are just the beginning of the torments that the wicked will endure after death.

The Offertory Hymn No. 657 (Tune: AZMON)

In Sweet Communion, Lord, with Thee

The Pastoral Prayer

+The Reading of God's Word Hebrews 12:18-29

The Preaching of God's Word Elder Bruce Schauer

"A Tale of Two Mountains"

+Psalm of Response Psalm 24 (Tune: FOUNDATION)

The Earth and the Riches

The Lord's Supper

+The Doxology No. 731

Praise God from whom all blessings flow; praise Him all creatures here below; praise Him above, ye heav'nly host, praise Father, Son, and Holy Ghost. Amen.

+The Benediction

Postlude

+Denotes congregational standing, if able.

Evening Worship

November 15, 2026

Prelude Thomas Mesa

Welcome & Voluntary Prayer

+The Call to Worship Psalm 30

+Hymn of Praise No. 38

Immortal, Invisible, God Only Wise

+Prayer of Adoration & Invocation

+The Reading of God's Word Psalm 86; Colossians 1:13-15

The Preaching of God's Word Pastor Bernie van Eyk

"Our Incomparable God"

+Hymn of Response No. 100

Holy, Holy, Holy!

+The Benediction

Postlude

+Denotes congregational standing, if able.

Evening Worship

November 15, 2026

Prelude Thomas Mesa

Welcome & Voluntary Prayer

+The Call to Worship Psalm 30

+Hymn of Praise No. 38

Immortal, Invisible, God Only Wise

+Prayer of Adoration & Invocation

+The Reading of God's Word Psalm 86; Colossians 1:13-15

The Preaching of God's Word Pastor Bernie van Eyk

"Our Incomparable God"

+Hymn of Response No. 100

Holy, Holy, Holy!

+The Benediction

Postlude

+Denotes congregational standing, if able.

Psalm 24A

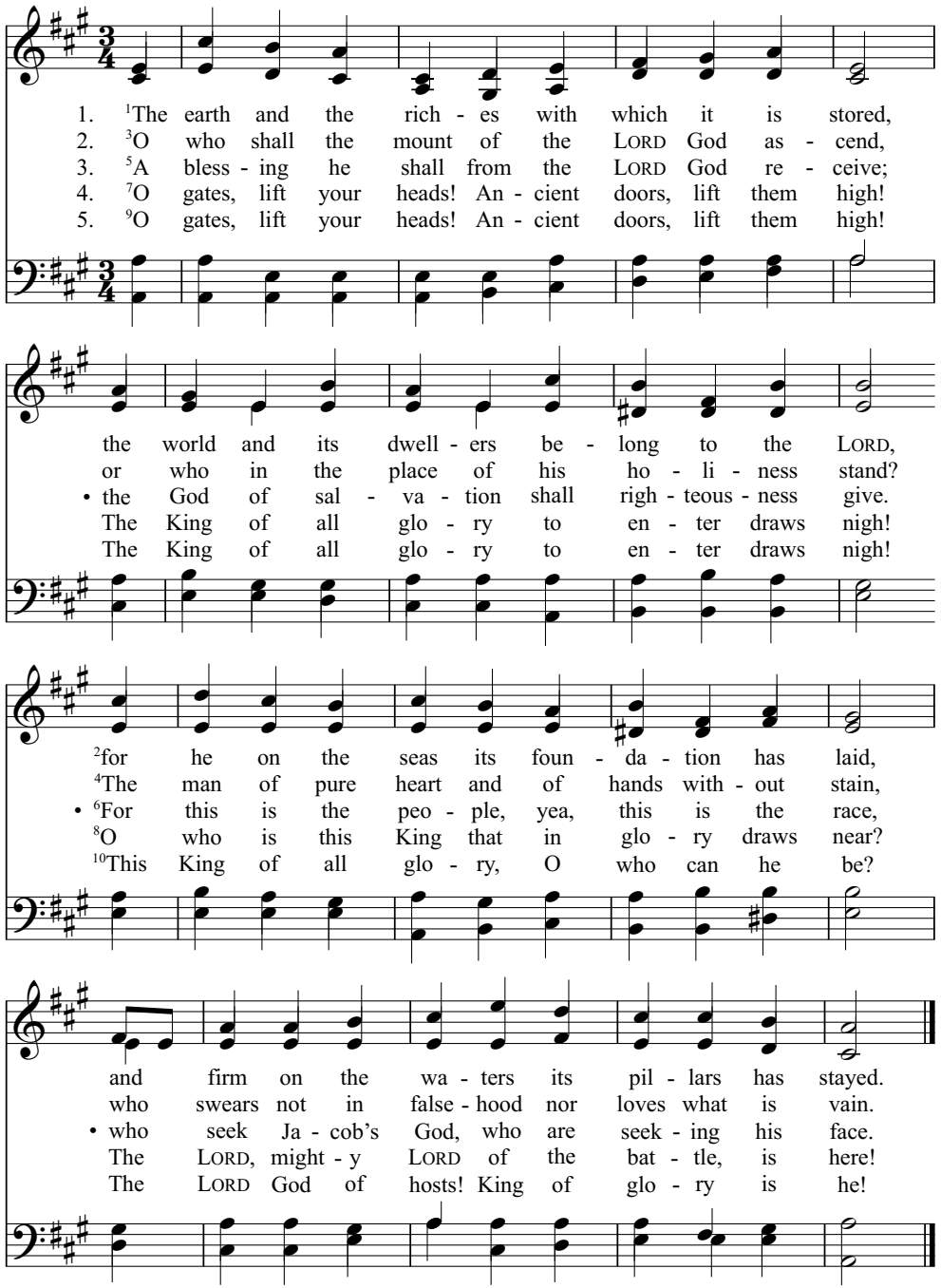

The Complete Book of Psalms for Singing, 1991; alt.
©1991 Rowland S. Ward

LANSING 11.11.11.11.
Charles H. Gabriel, 1856-1932

Psalm 24A

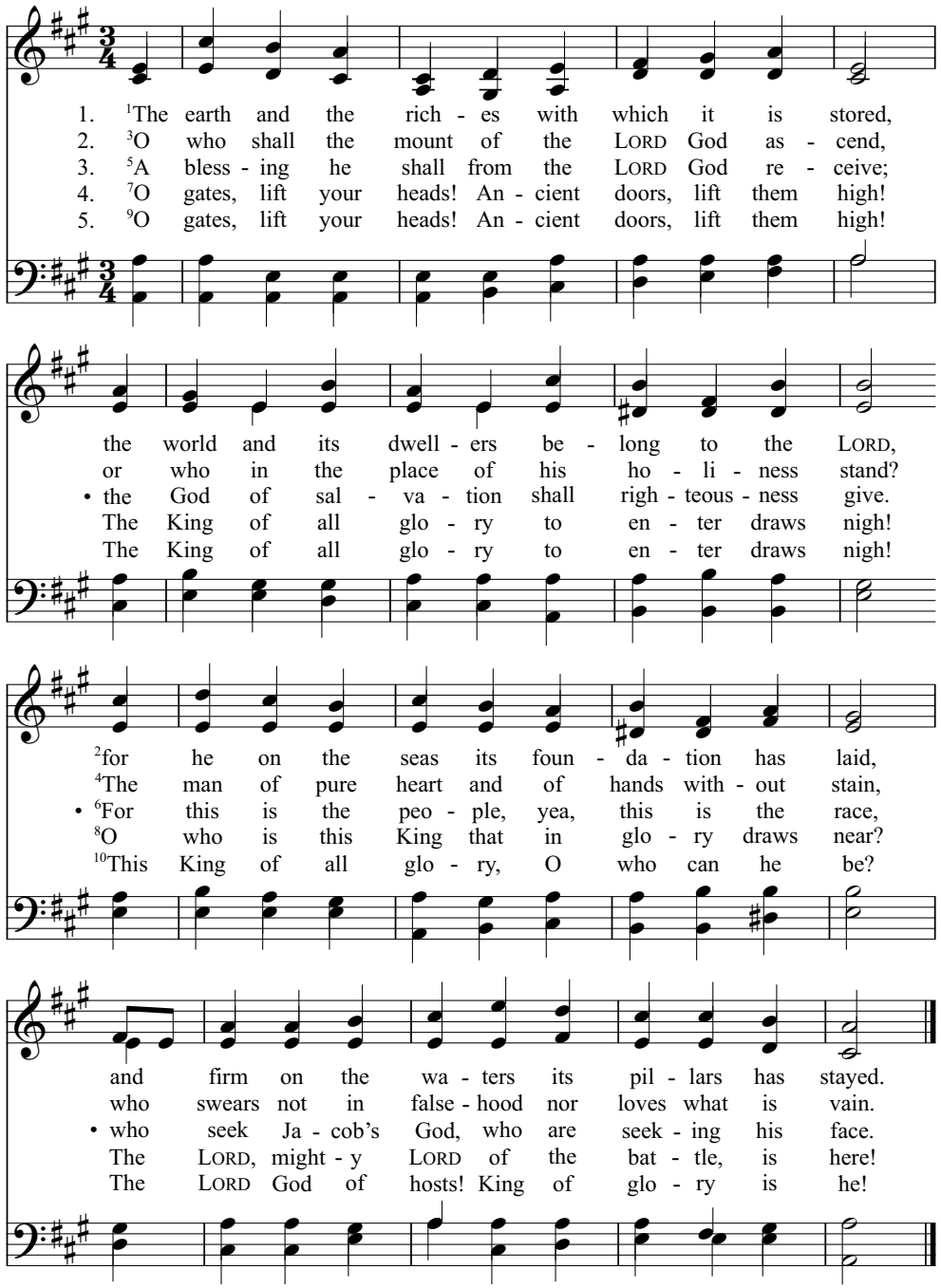

The Complete Book of Psalms for Singing, 1991; alt.
©1991 Rowland S. Ward

LANSING 11.11.11.11.
Charles H. Gabriel, 1856-1932