Welcome to

# Cowen First Baptist Church

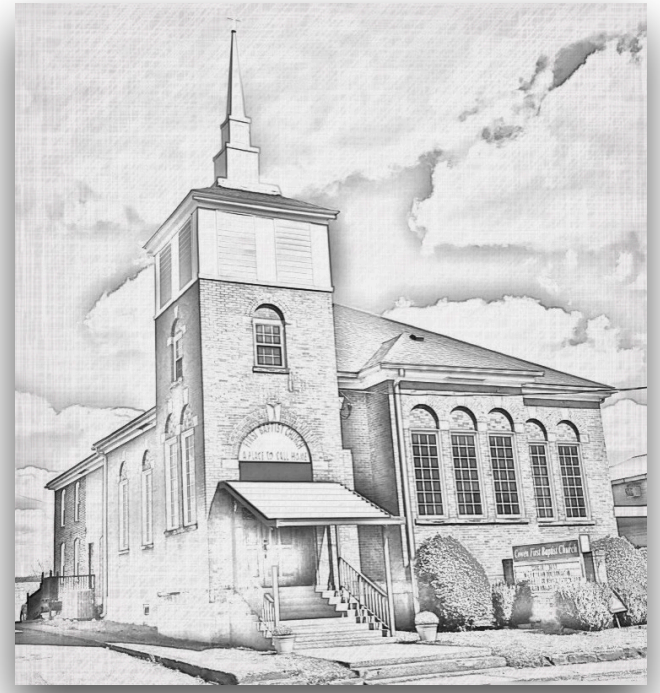


Worship Service
June 15, 2025

June 15, 2025

| | | |
|---|---|---|
| **Congregational Singing** | *Come Now is the Time to Worship* | *2008* |

**Greeting, Prayer Requests, and Prayer**

| | | |
|---|---|---|
| **Corporate Scripture Reading** | **Psalm 103:10-17** | |

| | | |
|---|---|---|
| **Congregational Singing** | *Tell Me the Story of Jesus* | *1880* |
| | *This is my Father's World* | *1901* |

**Offering and Doxology**

| | | |
|---|---|---|
| **Scripture Reading** | **Deuteronomy 6:4–9; Ephesians 6:1-4** | |

| | | |
|---|---|---|
| **Congregational Singing** | *What a Friend we have in Jesus* | 1855 |

| | | |
|---|---|---|
| **Message** | **Pastor Jon Villers** | |

| | | |
|---|---|---|
| **Congregational Singing** | *He Leadeth Me O Bleesed Thought* | *1862* |

***The gospel is the announcement that God has defeated the powers of sin and death, and that He has saved sinners from His own promised wrath through the perfect life, death, and resurrection of His Son, Jesus Christ, and by grace alone, through faith alone, the perfect righteousness of Christ is credited, to the accounts of sinners.***

# Come, Now is the Time for Worship

Brian Doerksen 1998

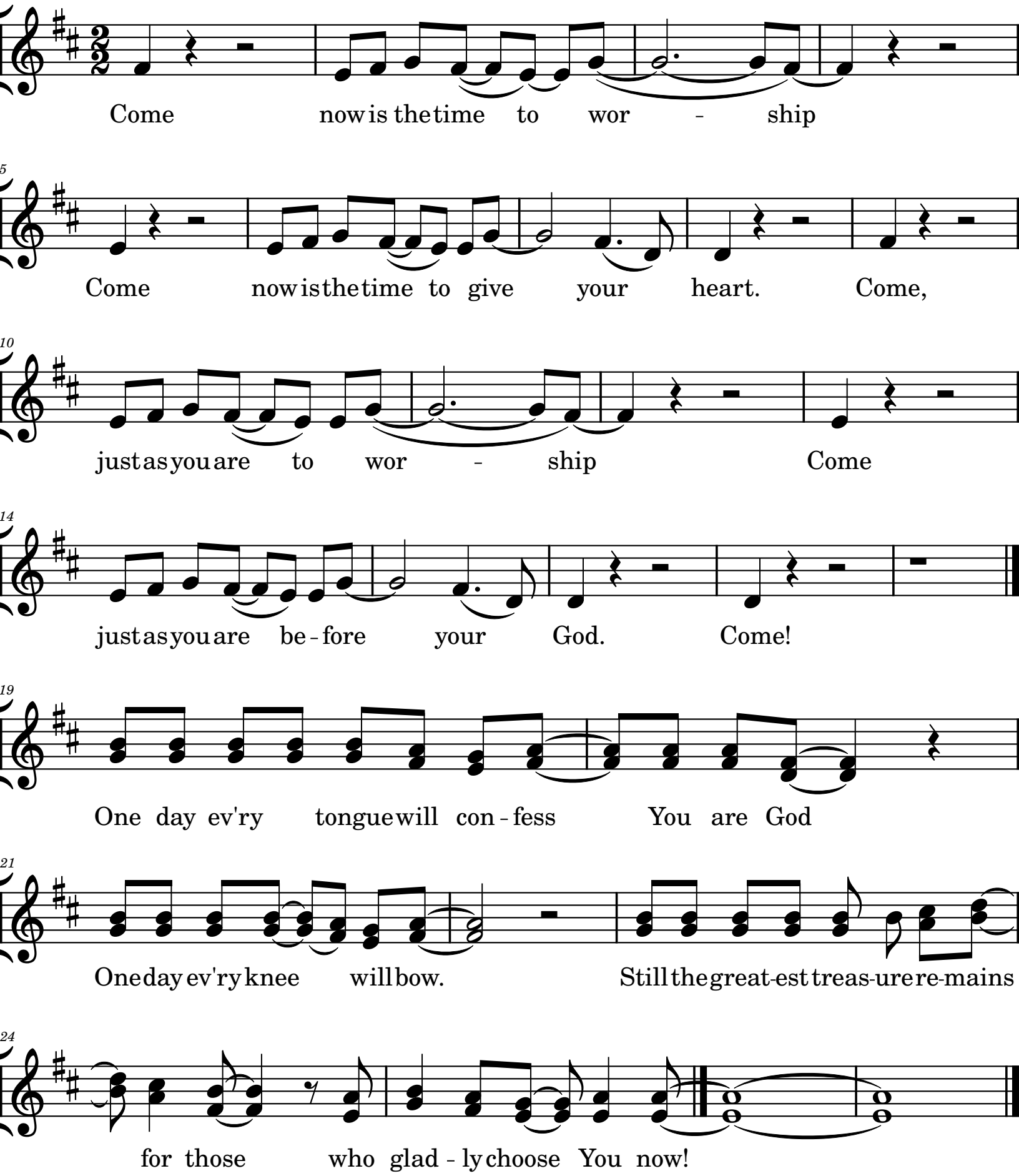

# Tell Me the Story of Jesus

*He expounded unto them . . . the things concerning Himself.* Luke 24:27

STORY OF JESUS 8 7 8 7 D. Ref.

Fanny J. Crosby, 1880

John R. Sweney, 1880

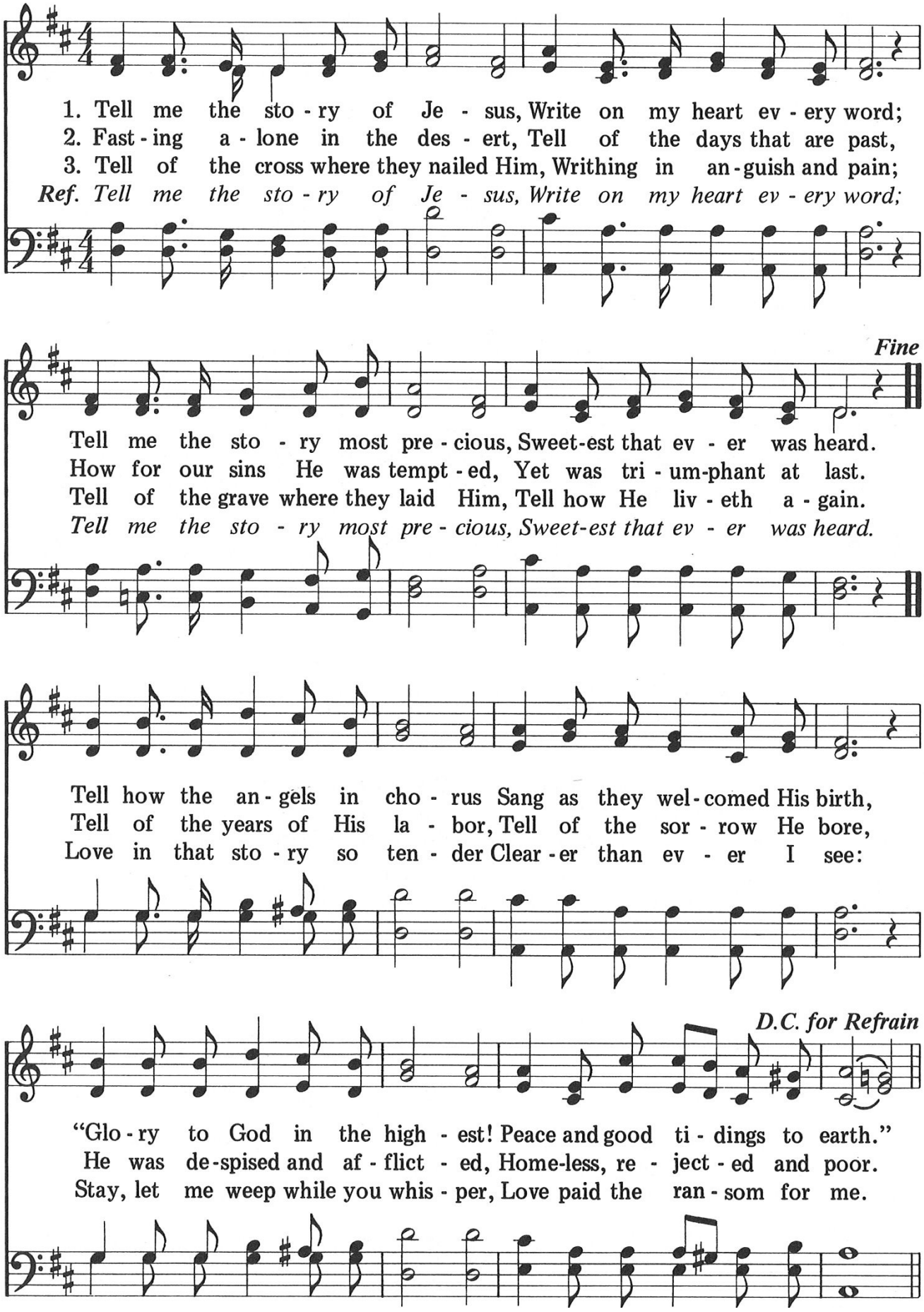

# This Is My Father's World

*The earth is the Lord's, and all it contains;*
*the world, and those who dwell in it. Psalm 24:1*

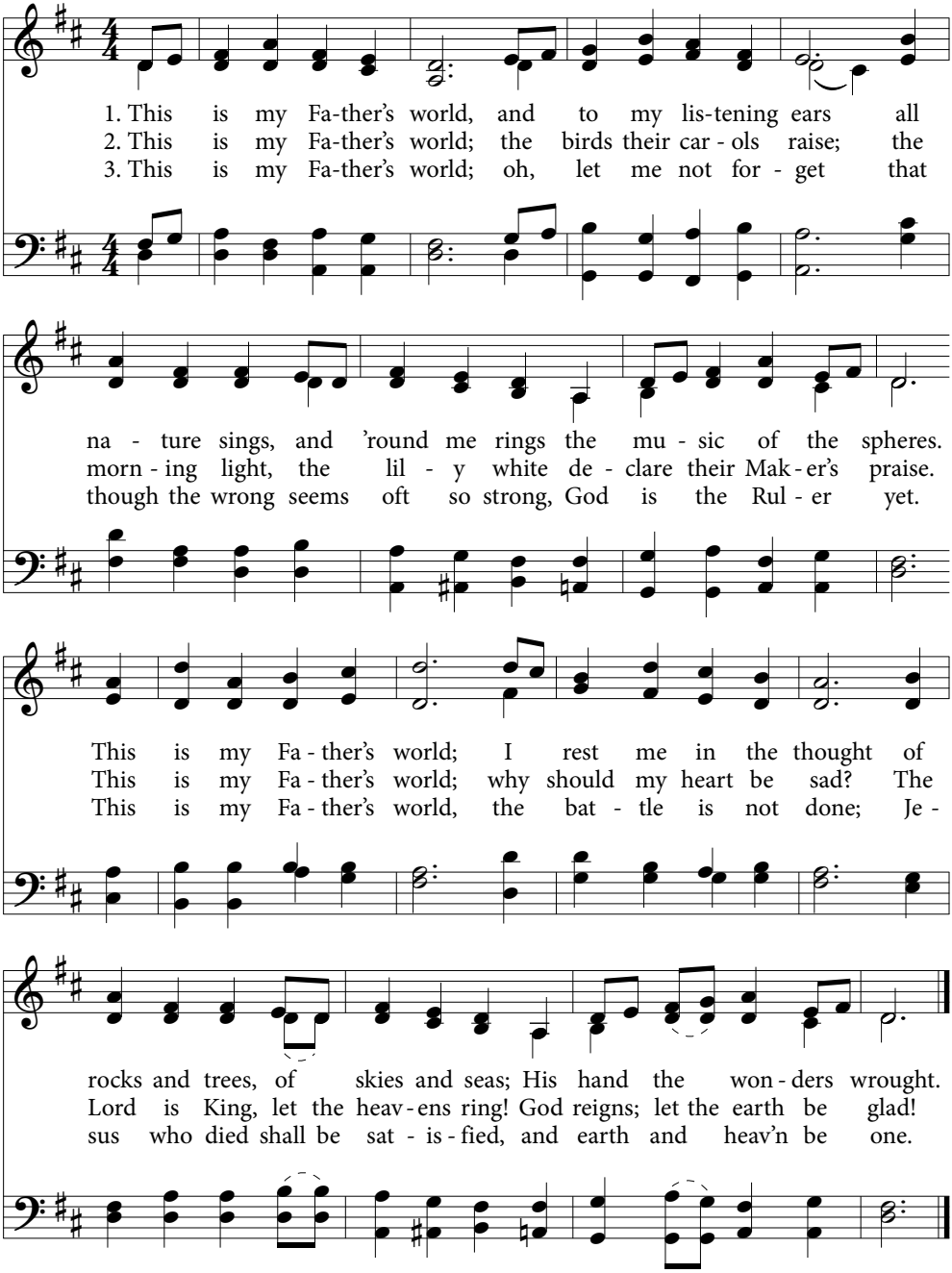


TEXT: Maltbie D. Babcock, 1901
MUSIC: Franklin L. Sheppard, 1915

TERRA BEATA
SMD

# What a Friend We Have in Jesus

*Be anxious for nothing, but in everything by prayer and supplication*
*with thanksgiving let your requests be made known to God. Philippians 4:6*

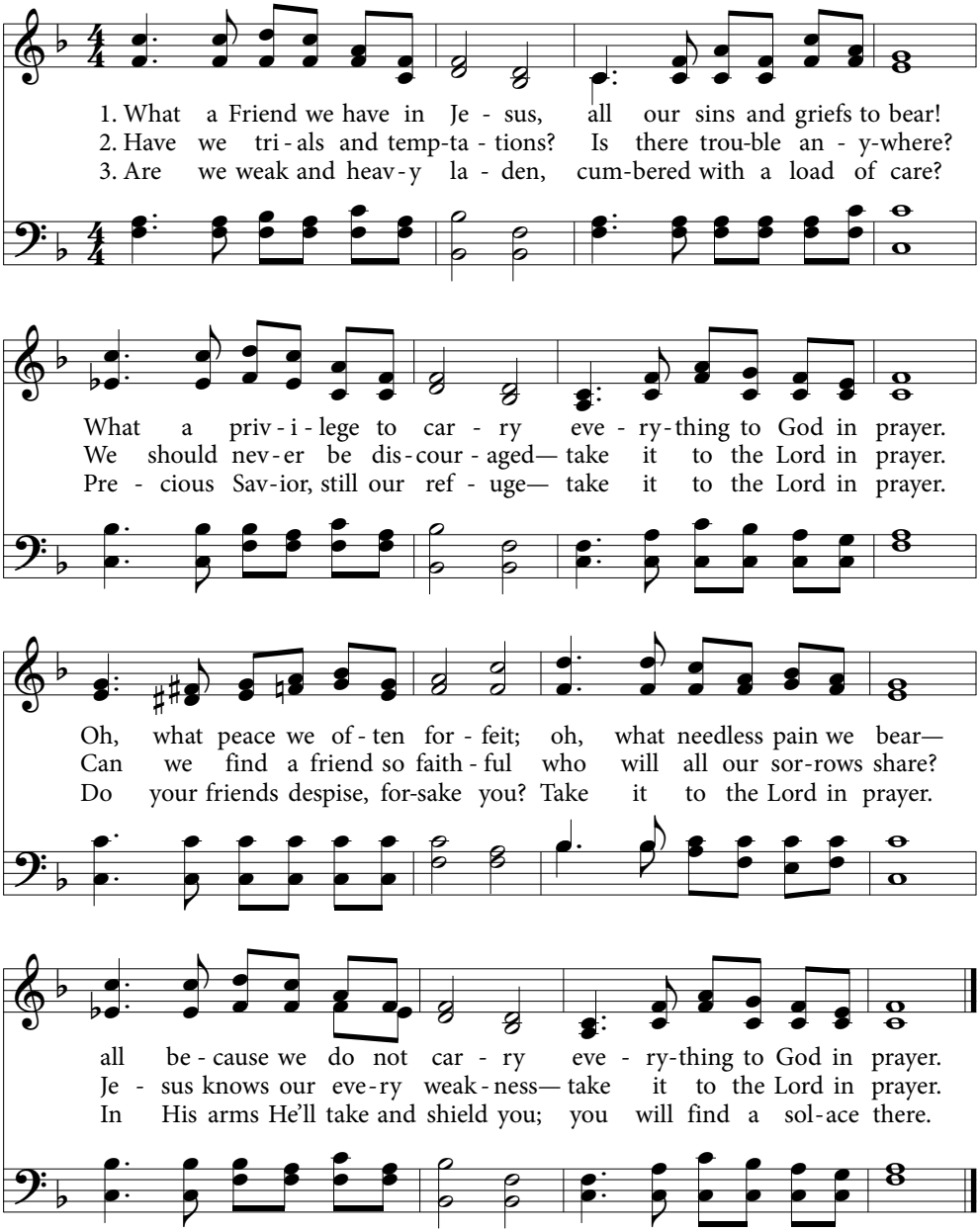


TEXT: Joseph Scriven, 1855
MUSIC: Charles C. Converse, 1868

CONVERSE

# He Leadeth Me

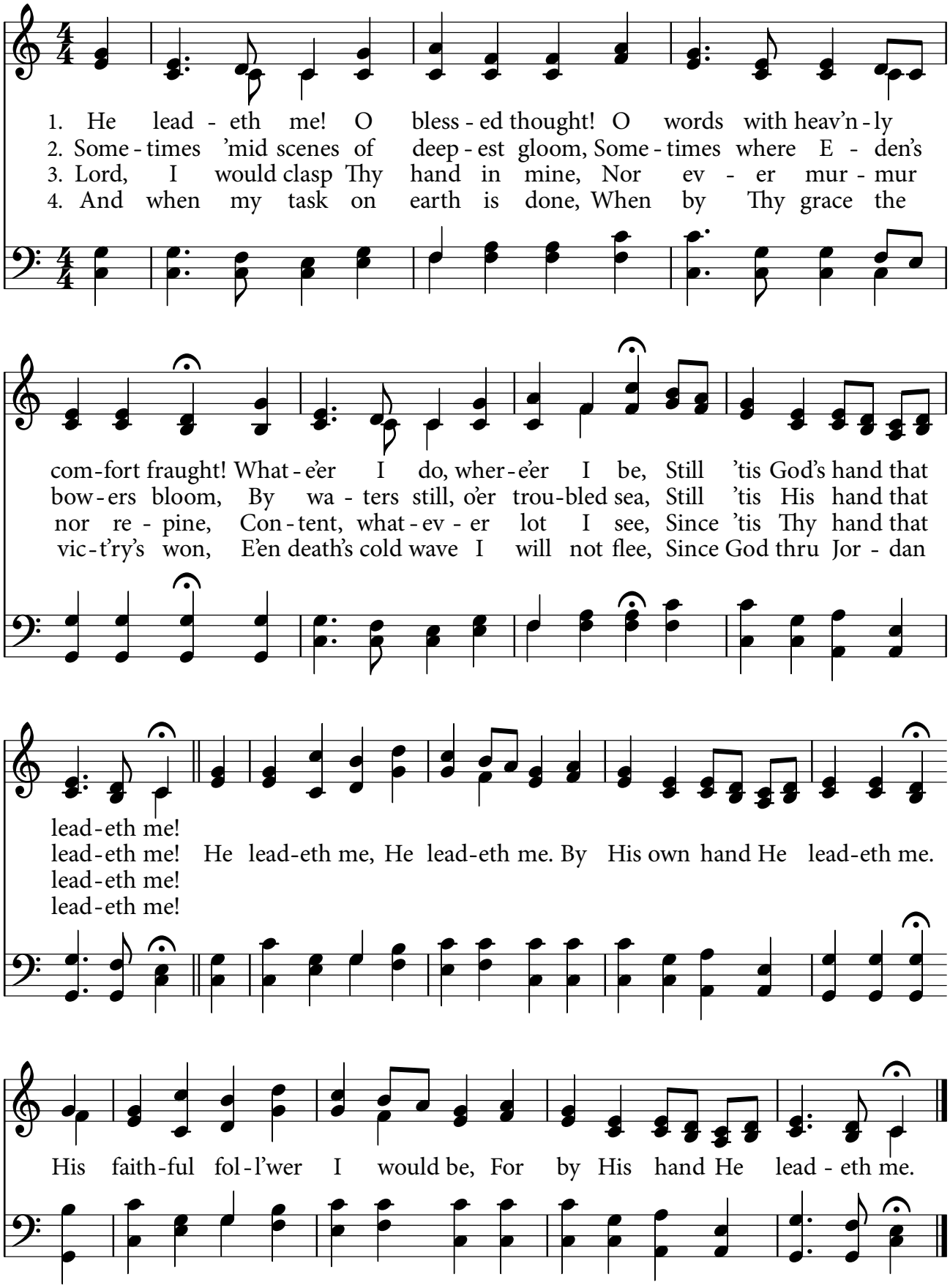

# Psalm 103:10-17

**10** He hath not dealt with us after our sins;
nor rewarded us according to our iniquities. **11** For
as the heaven is high above the earth, so great is his
mercy toward them that fear him. **12** As far as the
east is from the west, so far hath he removed our
transgressions from us. **13** Like as a father pitieth his
children, so the Lord pitieth them that fear him.
**14** For he knoweth our frame; he remembereth that
we are dust. **15** As for man, his days are as grass: as
a flower of the field, so he flourisheth. **16** For the
wind passeth over it, and it is gone; and the place
thereof shall know it no more. **17** But the mercy of
the Lord is from everlasting to everlasting upon them
that fear him, and his righteousness unto children's
children;

**June Birthdays**

| | |
|---|---|
| Tammy Workman | June 3 |
| Josephine Craft | June 22 |

June 8, 2025 Worship Service
Attendance 21
Offering 1469.00


## Cowen First Baptist Church

P.O. Box 940 7010 Webster Rd Cowen, WV 26206
cowenfirstbaptistchurch.org ; Cowen First Baptist Church on Facebook

| | | | |
|---|---|---|---|
| Bryan Barnett, Pastor | 304-550-6911 | keppler40@hotmail.com | 5708 Webster Road Cowen 26206 |
| Chris Mullens, Deacon | 304-678-4024 | clmullens1959@gmail.com | 2652 Erbacon Rd. Cowen 26206 |