Welcome to

Cowen First Baptist Church

Worship Service
July 20, 2025

July 20, 2025

Congregational Singing	*Behold Our God*	*2009*

Greeting, Prayer Requests, and Prayer

Corporate Scripture Reading	**Psalm 117:1-2**	

Congregational Singing	*Psalm 146 Hallelujah Praise Jehovah*	*1957*
	I Hear Thy Welcome Voice	*1872*

Offering and Doxology

Scripture Reading	**Ruth 2:11-18; Philippians 2:11-18**	

Congregational Singing	*I Know Whom I Have Believed*	*1883*

Message	**Psalm 57** Be Thou Exalted, O God	

Congregational Singing	*Psalm 57 Be Thou, O God, Exalted High*	*1696*

The gospel is the announcement that God has defeated the powers of sin and death, and that He has saved sinners from His own promised wrath through the perfect life, death, and resurrection of His Son, Jesus Christ, and by grace alone, through faith alone, the perfect righteousness of Christ is credited, to the accounts of sinners.

BEHOLD OUR GOD

Ryan Baird, Jonathan Baird,
Meghan Baird, and Stephen Altrogge

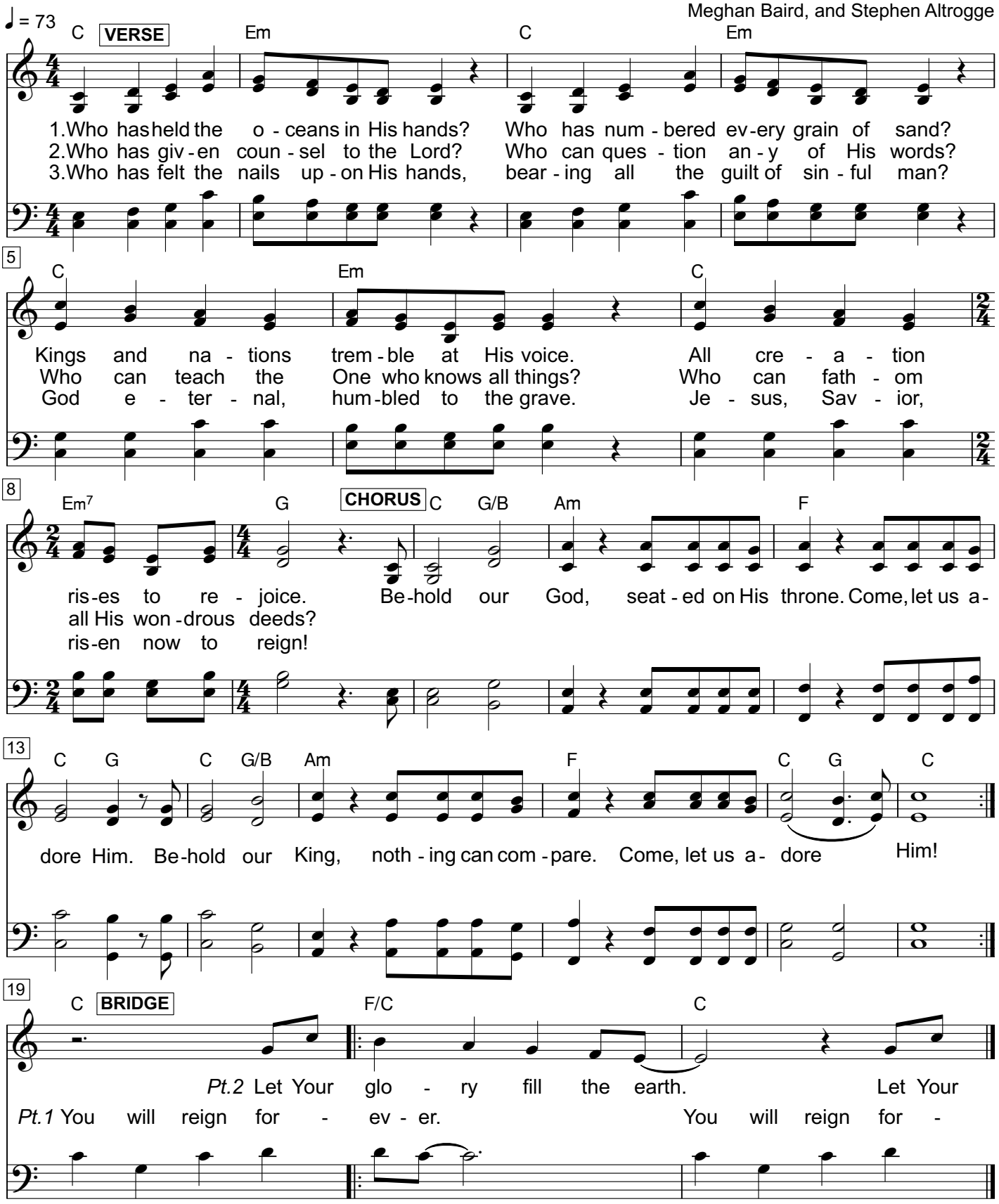

© 2011 Sovereign Grace Worship (ASCAP)/Sovereign Grace Praise (BMI). Sovereign Grace Music, a division of Sovereign Grace Churches. From *Together for the Gospel Live II*. All rights reserved. Administrated worldwide at www.CapitolCMGPublishing.com, excluding the UK which is adm. by Integrity Music, part of the David C Cook family. www.SovereignGraceMusic.org CCLI #5937510

Hallelujah, praise Jehovah, O my soul

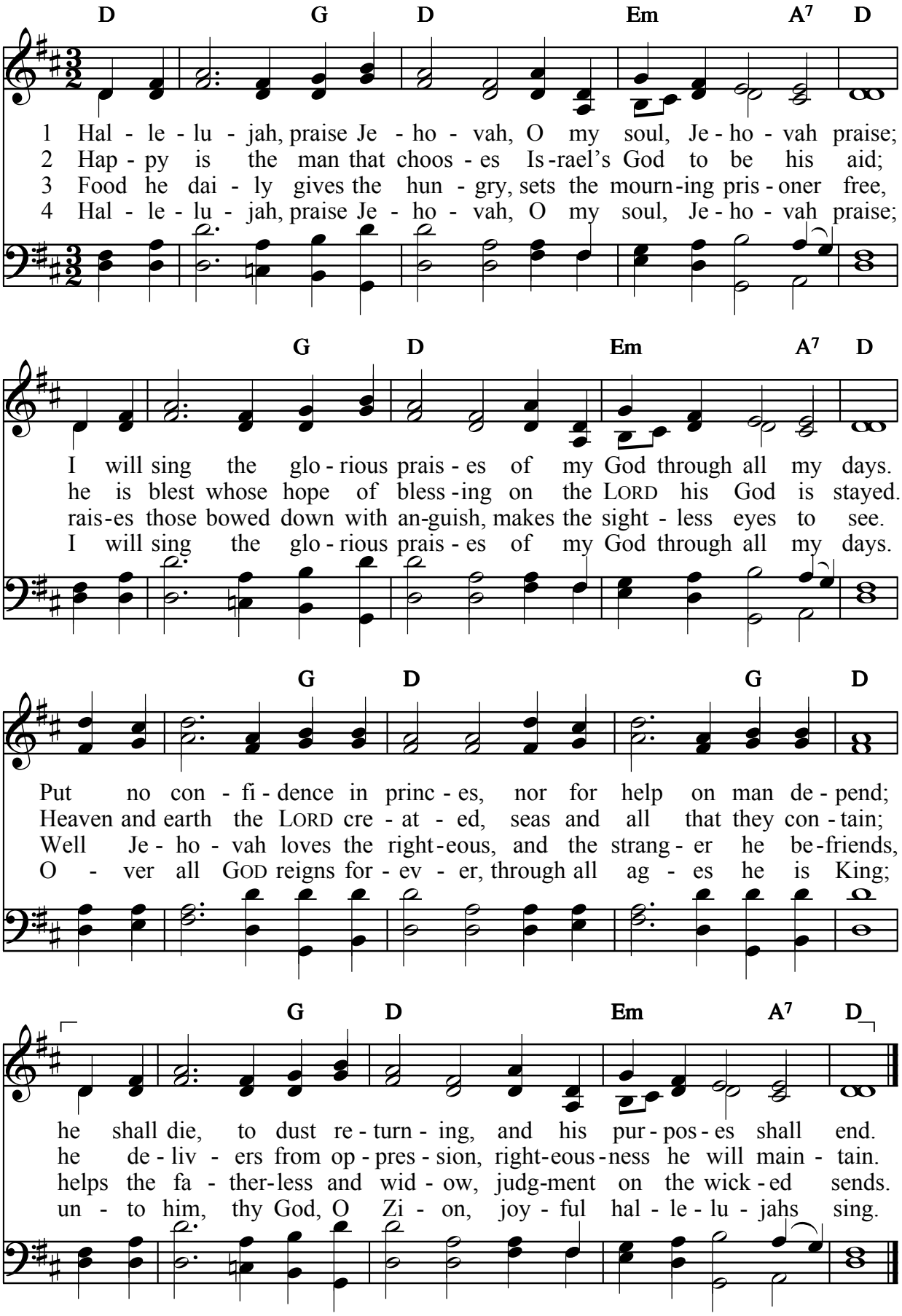

Text: *Psalter Hymnal*, 1957 — 87 87 D

Tune: Gregorian chant; arr. Lowell Mason, 1839 — RIPLEY

I Hear Thy Welcome Voice

He that cometh to me shall never hunger; and he that believeth on me shall never thirst....
Him that cometh to me I will in no wise cast out. Jn. 6:35,37 *My sheep hear my voice, and I know them, and they follow me.* 10:27

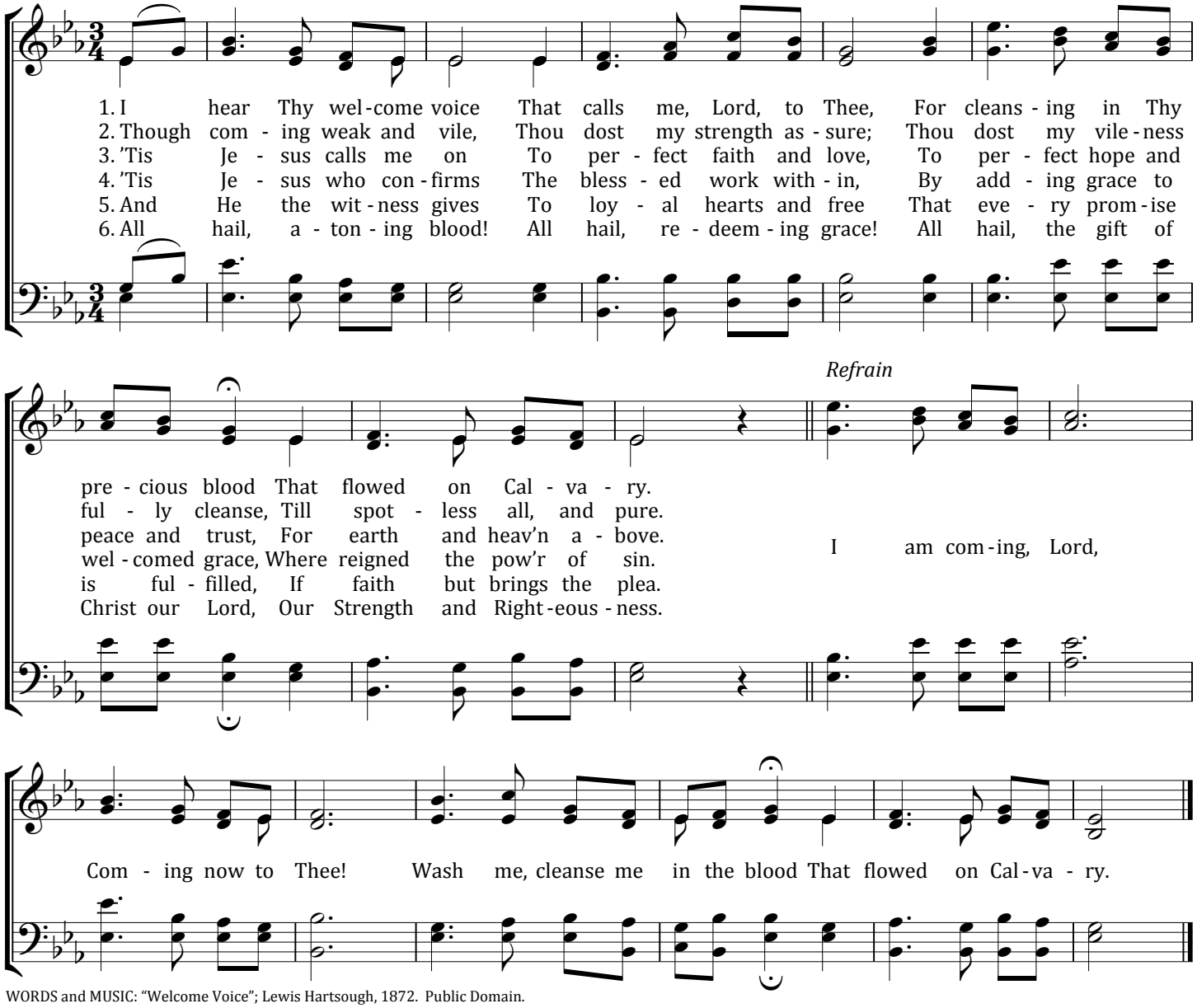

WORDS and MUSIC: "Welcome Voice"; Lewis Hartsough, 1872. Public Domain.

I Know Whom I Have Believed

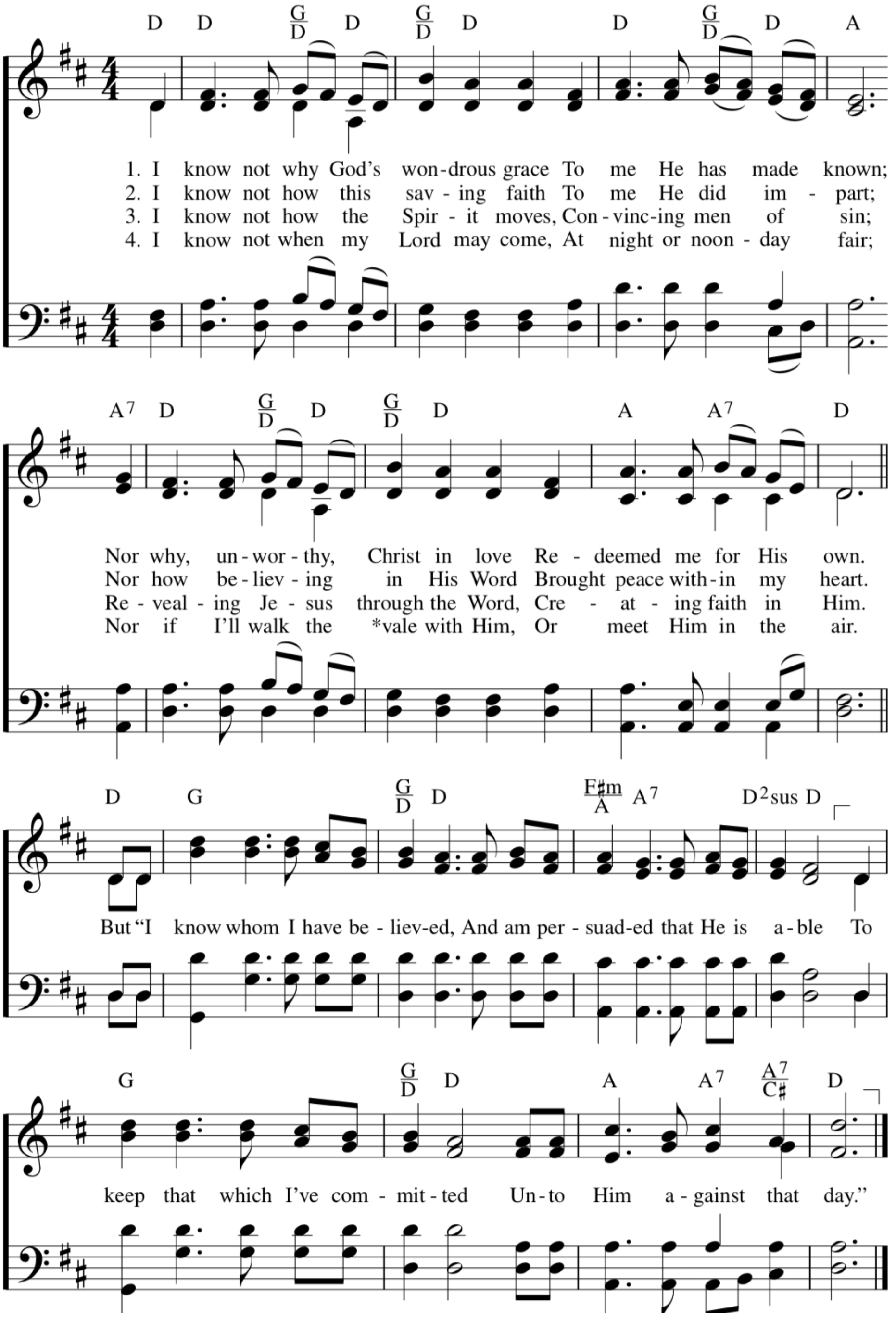

Be Thou, O God, Exalted High

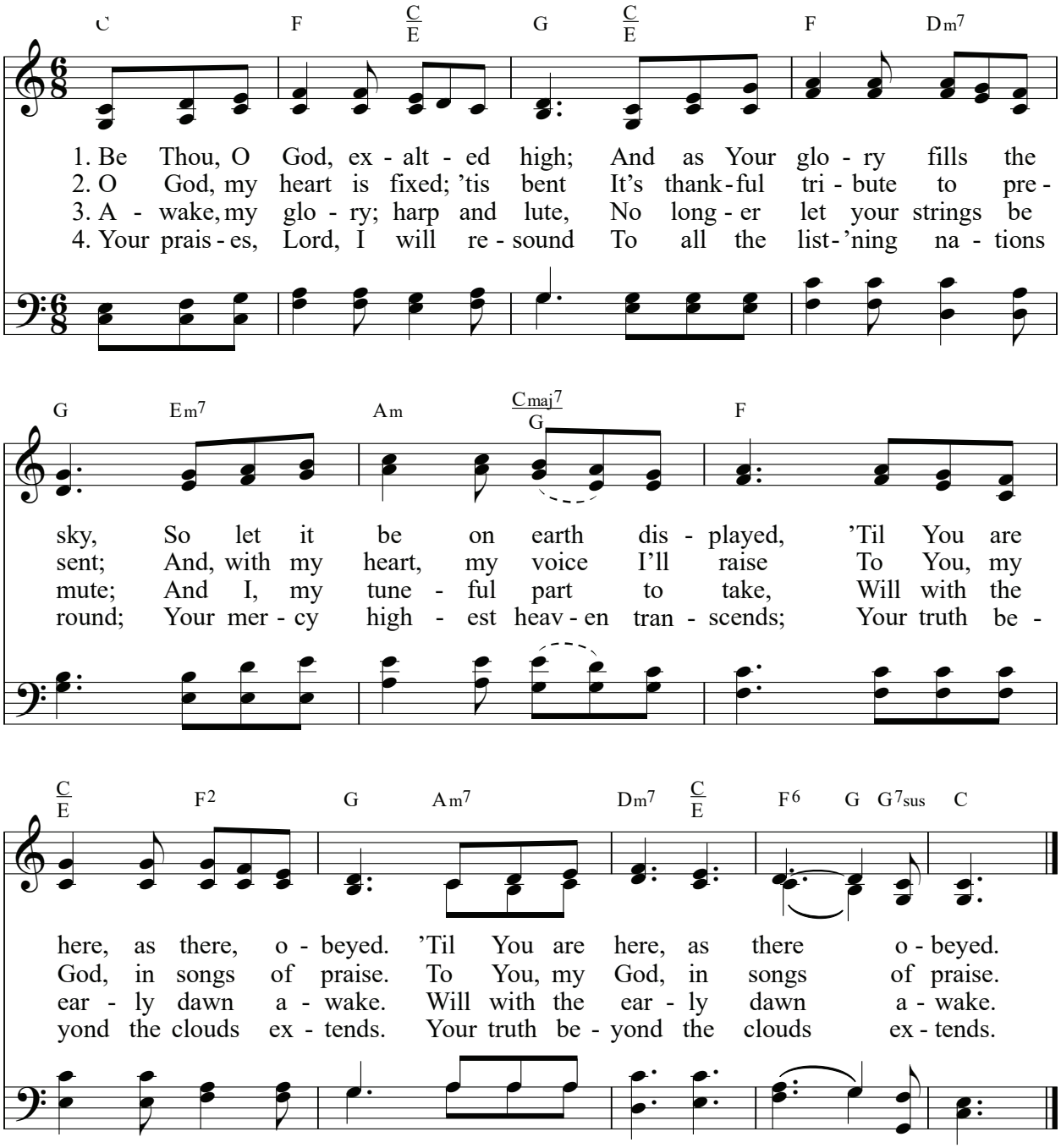

Words: Tate and Brady's *New Versions* (1696, rev. 1698)
Music: Gregory D. Wilbur
SATB: Thomas Grassi

Music © 2011 Gregory D. Wilbur, wilburmusic.org
All rights reserved. Used by permission.

EXALTED HIGH
8.8.8.8 LM
REPEATS

Psalm 117:1-2

O praise the Lord, all ye nations:
praise him, all ye people. **2** For his
merciful kindness is great toward us:
and the truth of the Lord endureth for
ever. Praise ye the Lord.

July Birthdays

Peggy Crowe	July 13
Micah Narraway	July 22
Victor Mullens	July 30

July 13, 2025 Worship Service
Attendance 29
Offering 272.00

Cowen First Baptist Church

P.O. Box 940 7010 Webster Rd Cowen, WV 26206
cowenfirstbaptistchurch.org ; Cowen First Baptist Church on Facebook

Bryan Barnett, Pastor	304-550-6911	keppler40@hotmail.com	5708 Webster Road Cowen 26206
Chris Mullens, Deacon	304-678-4024	clmullens1959@gmail.com	2652 Erbacon Rd. Cowen 26206