Welcome to

Cowen First Baptist Church

Worship Service
July 27, 2025

July 27, 2025

Congregational Singing	*I Set My Hope*	*2023*

Greeting, Prayer Requests, and Prayer

Corporate Scripture Reading	**Isaiah 26: 1-4**	

Congregational Singing	*Psalm 2 Why do the Nations Rage?*	*2010*
	Loving Kindness	*1782*

Offering and Doxology

Scripture Reading	**Jeremiah 17:1-10; Romans 8:31-39**	

Congregational Singing	*Rock of Ages*	*1776*

Message	**Psalm 62** My Soul, Wait Thou Only upon God

Congregational Singing	*Psalm 62 My Soul Finds Rest*	*2007*

The gospel is the announcement that God has defeated the powers of sin and death, and that He has saved sinners from His own promised wrath through the perfect life, death, and resurrection of His Son, Jesus Christ, and by grace alone, through faith alone, the perfect righteousness of Christ is credited, to the accounts of sinners.

I Set My Hope

Matt Boswell, Matt Papa and Keith Getty 2023

When this life of tri-als tests my faith I set my hope on Je-
Though I fal-ter in this war with sin,
Though the world call me to leave my Lord,

sus. When the ques-tions come and doubts re-main, I set my hope on Je-
When I fail the fight and sink with-in,
Though it of-fer all its vain re-wards,

sus. For the deep-est wounds that time won't heal, there's a
Though the shame would drown me in its sea, and I
Though this heart of mine is prone to stray, give me

joy that runs still deep-er. There's a truth that's more than all I feel; I
dread the waves of jus-tice, I will cast my life on Cal-va-ry;
grace e-nough to fi-nish. 'Til I wor-ship on that fi-nal day,

set my hope on Je-sus. I set my hope on Je-sus, my rock, my on-ly trust, who

set His Heart up-on me first; I set my hope on Je-sus.

Why Do the Nations Rage?

D Bm G D/F♯ G A7/E D A

1. Why do the na - tions rage? The peo - ple plot in vain?
2. De - clares the LORD His scorn, He from His heav - en laughs;
3. Now God's A - noint - ed One, shall tell of this de - cree.
4. Rule Thou the lands a - broad, the na - tions shalt Thou shake,
5. Give hom-age to the Son, lest He give an - ger sway,

A D A/C♯ Bm D E E/D A/C♯ E7/B A D Esus E A

The kings and ru - lers of this age a - gainst God's ho - ly name?
As an - ger flash - es hot to warn and ter - ri - fy in wrath;
He said, "To - day, Thou art My Son, I have be - got - ten Thee!"
As earth - en - ware with i - ron rod, their king - doms shalt Thou break.
Lest thou be in His wrath un - done, and per - ish in the way.

A/G D/F♯ D A7/E D/F♯ G B7/F♯ E D/F♯ E/G♯ A

They in their mor - tal reign, op - pose the Ho - ly One;
"Yet I have, as for Me, ac - cord - ing to My will
To Thee as Thy do - main, as Thou has ask'd of Me;
O king, throw off Thy crown, be warned, O judge of earth;
The bless - ed, draw - ing near, whom He de - clares His own,

A/G D/F♯ G D/F♯ Em7 A D D/F♯ G D Asus A D

"We cast a - sun - der all these chains, our bonds shall be un - done!"
Set my A - noint - ed, King to be, on Zi - on's ho - ly hill."
The ends of earth, for Thee to reign, so Thine es - tate shall be.
Be - fore the LORD, bow trem - bling down, and there pro - claim His worth.
A - dore His name in ho - ly fear in ref - uge at His throne.

Words: David P. Regier
Music: George J. Elvey (1816-1893)

Words © 2017 David P. Regier, davidregiermusic.com
All rights reserved. Used by permission.

DIADEMATA
6.6.8.6 SMD

Loving Kindness

Samuel Medley 1782

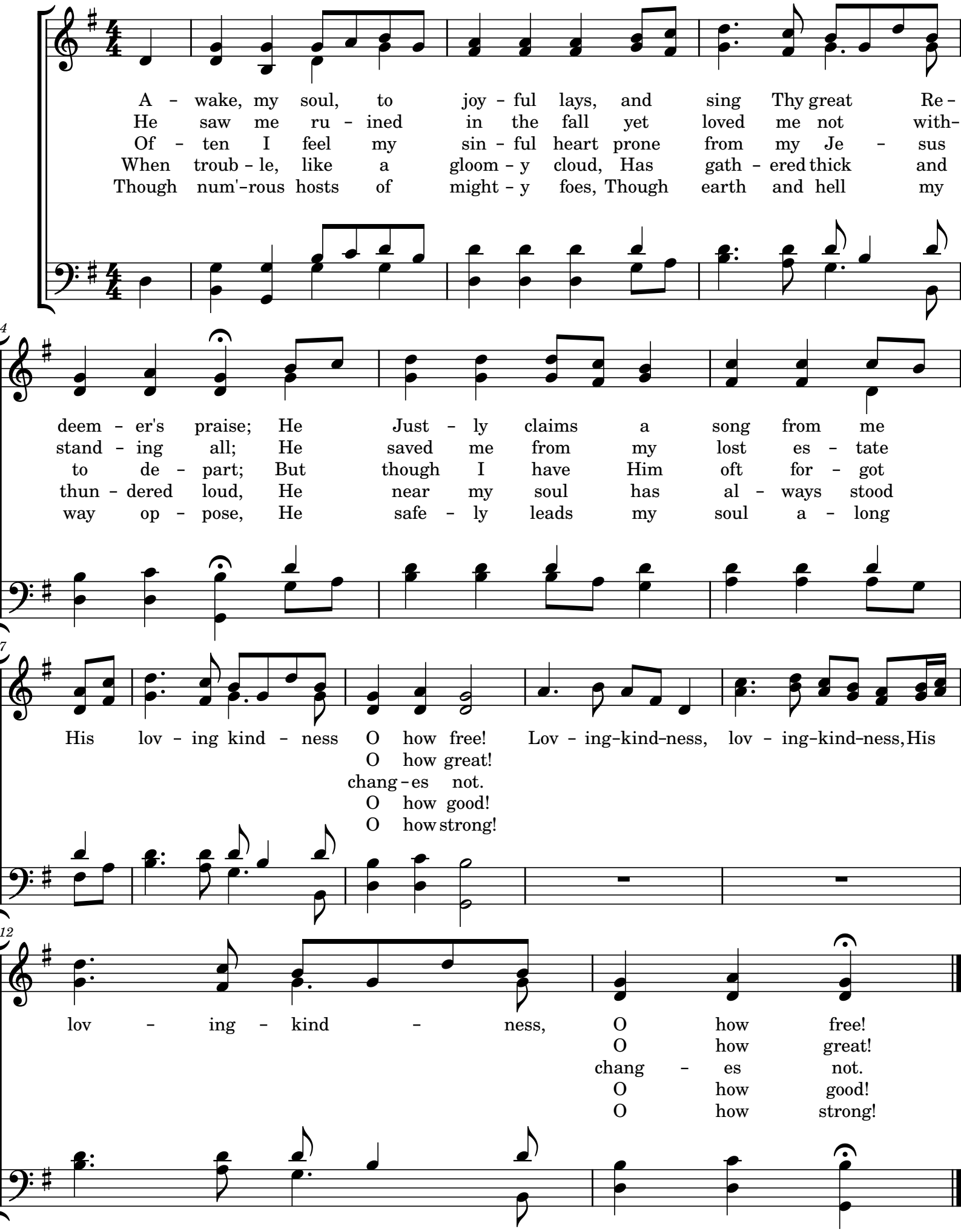

Rock of Ages, Cleft for Me

Music and alt. words: Bob Kauflin
Original words: Augustus M. Toplady

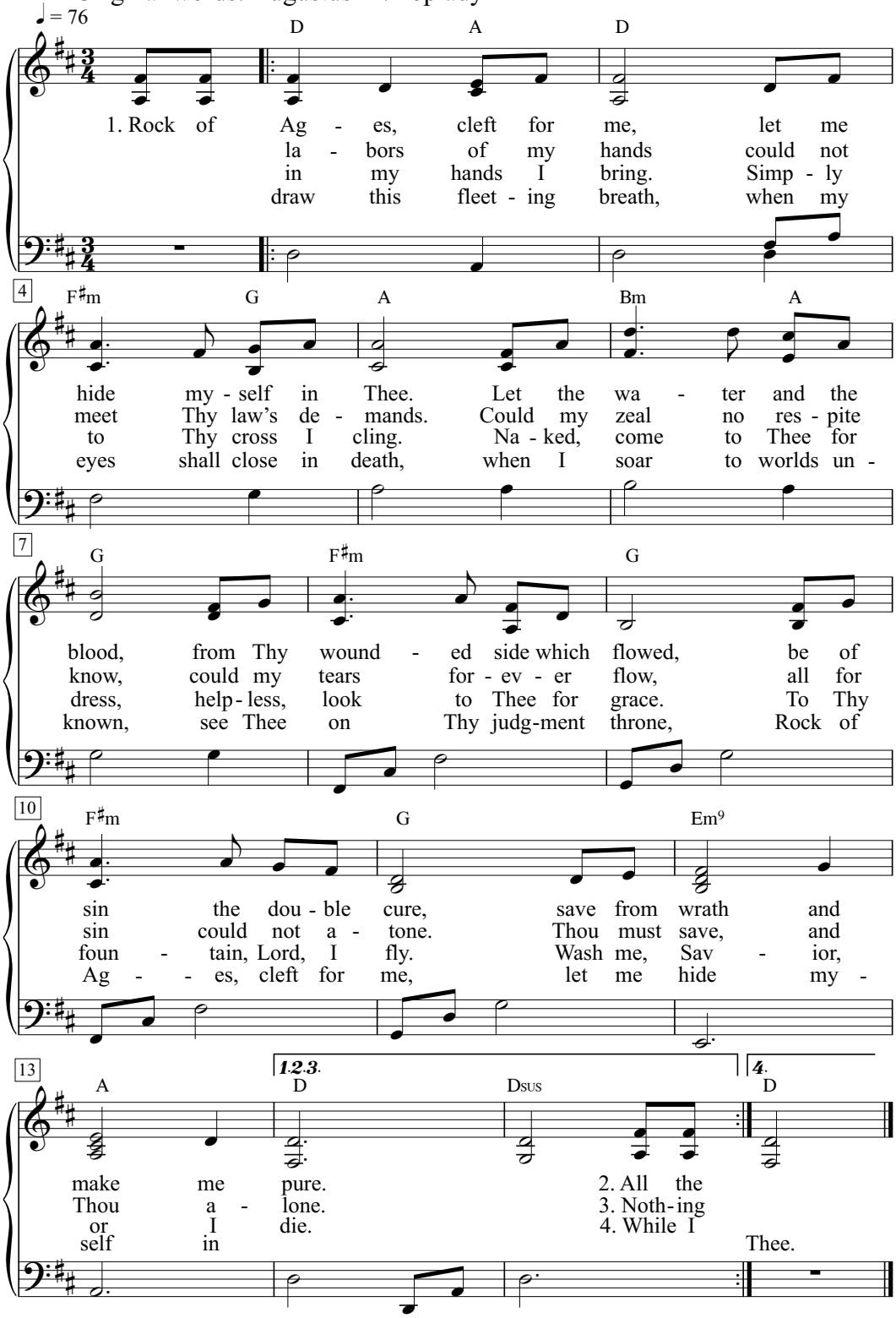

© 1998 Sovereign Grace Praise (BMI). Sovereign Grace Music, a division of Sovereign Grace Churches. From *Upward: The Bob Kauflin Hymns Project*.
All rights reserved. Administrated worldwide at www.CapitolCMGPublishing.com, excluding the UK which is adm. by Integrity Music,
part of the David C Cook family. www.SovereignGraceMusic.org. CCLI #4086008

Psalm 62 My Soul Finds Rest

Aaron Keys and Stuart Townsend

My soul finds rest in God alone, my rock and my salvation
A fortress strong against my foes and I will not be shaken
Though lips may bless and hearts may curse
And lies like arrows pierce me
I'll fix my heart on righteousness, I'll look to Him who hears me

O praise Him, Hallelujah, my Delight and my Reward
Everlasting, never failing, my Redeemer, my God

Find rest, my soul, in God alone amid the world's temptations
When evil seeks to take a hold I'll cling to my salvation
Though riches come and riches go, don't set your heart upon them
The fields of hope in which I sow are harvested in heaven

O praise Him, Hallelujah, my Delight and my Reward
Everlasting, never failing, my Redeemer, my God

I'll set my gaze on God alone and trust in Him completely
With every day pour out my soul and He will prove His mercy
Though life is but a fleeting breath, a sigh too brief to measure
My King has crushed the curse of death and I am His forever

O praise Him, Hallelujah, my Delight and my Reward
Everlasting, never failing, my Redeemer, my God

O praise Him, O praise Him, Hallelujah, Hallelujah
O praise Him, O praise Him, Hallelujah, Hallelujah

O praise Him, Hallelujah, my Delight and my Reward
Everlasting, never failing, my Redeemer, my God

Isaiah 26: 1-4

In that day shall this song be sung in the land of Judah; We have a strong city; salvation will God appoint for walls and bulwarks. **2** Open ye the gates, that the righteous nation which keepeth the truth may enter in. **3** Thou wilt keep him in perfect peace, whose mind is stayed on thee: because he trusteth in thee. **4** Trust ye in the Lord for ever: for in the Lord Jehovah is everlasting strength:

July Birthdays

Peggy Crowe	July 13
Micah Narraway	July 22
Victor Mullens	July 30

July 20, 2025 Worship Service
Attendance 27
Offering 1598.00

Cowen First Baptist Church

P.O. Box 940 7010 Webster Rd Cowen, WV 26206
cowenfirstbaptistchurch.org ; Cowen First Baptist Church on Facebook

Bryan Barnett, Pastor	304-550-6911	keppler40@hotmail.com	5708 Webster Road Cowen 26206
Chris Mullens, Deacon	304-678-4024	clmullens1959@gmail.com	2652 Erbacon Rd. Cowen 26206