Welcome to

Cowen First Baptist Church

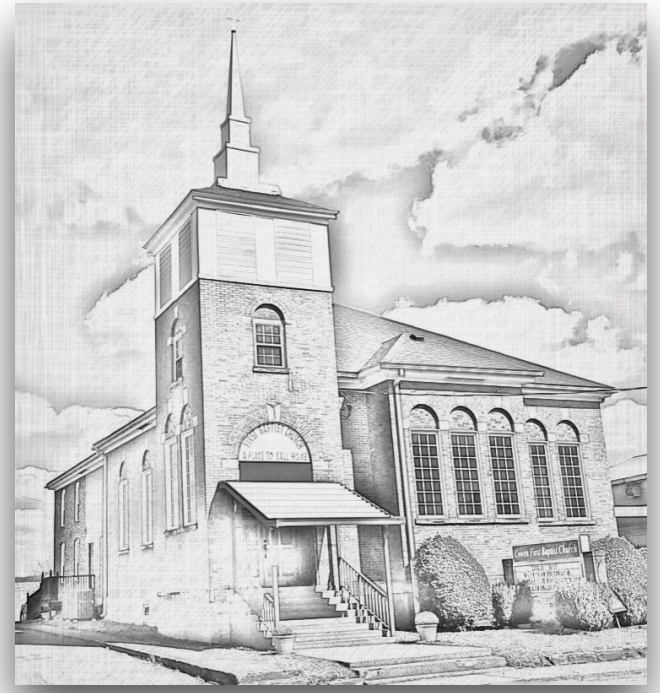

Worship Service
October 12, 2025

October 12, 2025

Congregational Singing	*The Church's One Foundation*	*1866*

Greeting, Prayer Requests, and Prayer

Corporate Scripture Reading	**Luke 1:68-75**	
Congregational Singing	*Thy Mercy, My God*	*1790*
	Beulah Land	*1876*

Offering and Doxology

Scripture Reading	**Deuteronomy 7:6-13; Ephesians 2:11-19**	
Congregational Singing	*Psalm 104 Rejoice in All Your Works*	*2014*
Message	**Genesis 17:1-27** My Covenant Shall be in Your Flesh	
Congregational Singing	*O How I Love Jesus*	*1855*

The gospel is the announcement that God has defeated the powers of sin and death, and that He has saved sinners from His own promised wrath through the perfect life, death, and resurrection of His Son, Jesus Christ, and by grace alone, through faith alone, the perfect righteousness of Christ is credited, to the accounts of sinners.

The Church's One Foundation

And He is the head of the body, the church. He is the beginning, the firstborn from the dead, that in everything He might be preeminent. Colossians 1:18

1. The Church-'s one foun-da-tion is Je-sus Christ, her Lord;
2. E-lect from eve-ry na-tion, yet one o'er all the earth,
3. 'Mid toil and trib-u-la-tion, and tu-mult of her war,
4. Though with a scorn-ful won-der, men see her sore op-pressed,
5. Yet she on earth hath un-ion with God the Three in One,

she is His new cre-a-tion, by wa-ter and the Word.
her char-ter of sal-va-tion: one Lord, one faith, one birth.
she waits the con-sum-ma-tion of peace for-ev-er-more;
by schis-ms rent a-sun-der, by her-e-sies dis-tressed,
and mys-tic sweet com-mun-ion with those whose rest is won;

From heav'n He came and sought her to be His ho-ly bride;
One ho-ly name she bless-es, par-takes one ho-ly food,
till with the vi-sion glo-rious her long-ing eyes are blest,
yet saints their watch are keep-ing, their cry goes up, "How long?"
O hap-py ones and ho-ly! Lord, give us grace that we,

with His own blood He bought her, and for her life He died.
and to one hope she press-es, with eve-ry grace en-dued.
and the great church vic-to-rious shall be the church at rest.
and soon the night of weep-ing shall be the morn of song!
like them, the meek and low-ly, on high may dwell with Thee.

TEXT: Samuel J. Stone, 1866
MUSIC: Samuel S. Wesley, 1864

THY MERCY MY GOD
IS THE THEME OF MY SONG

Words by John Stoker 1790
Music by Sandra McCracken

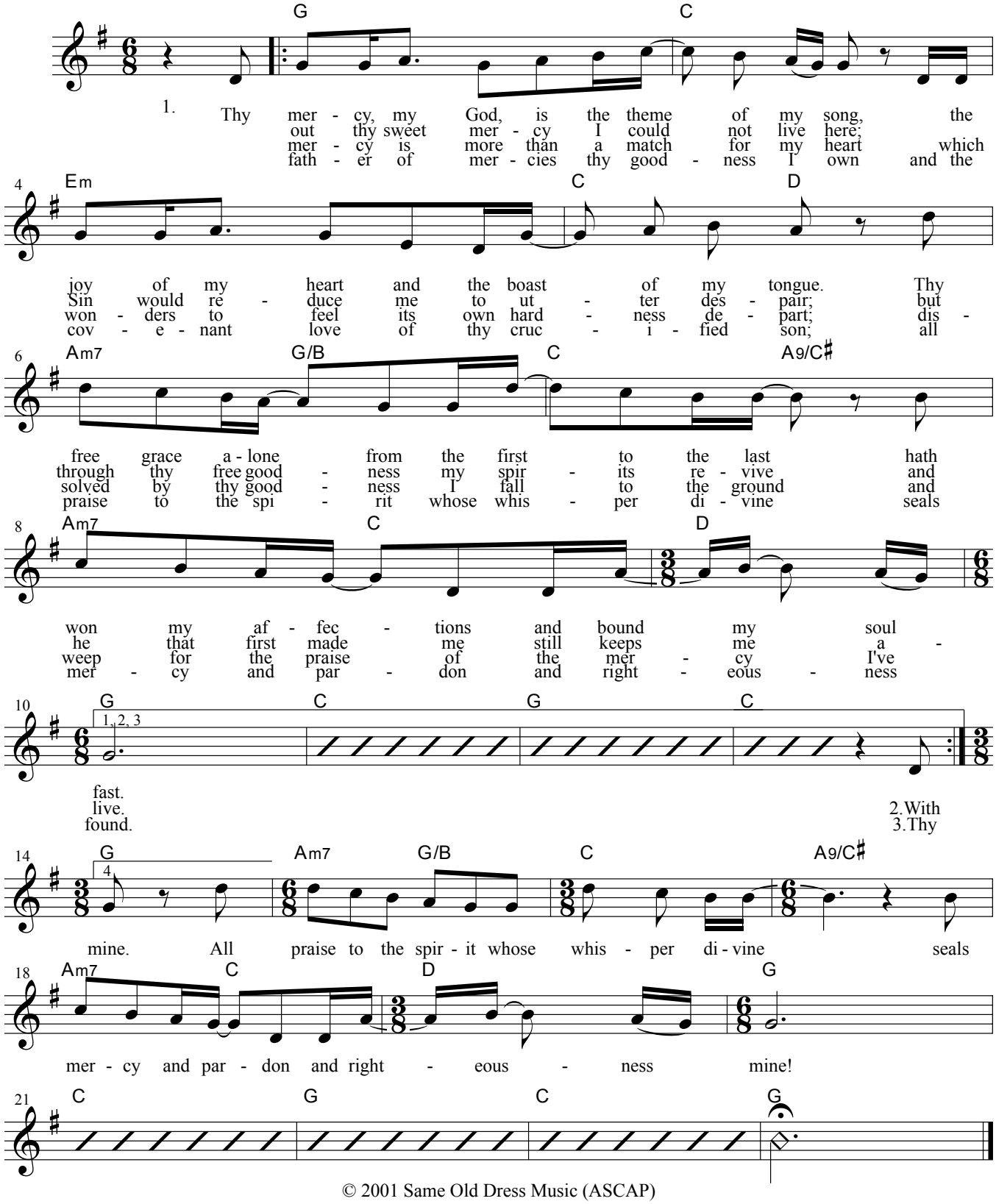

© 2001 Same Old Dress Music (ASCAP)
Used by permission. All rights reserved.

Beulah Land

Edgar Page Stites 1876 — John R. Sweney

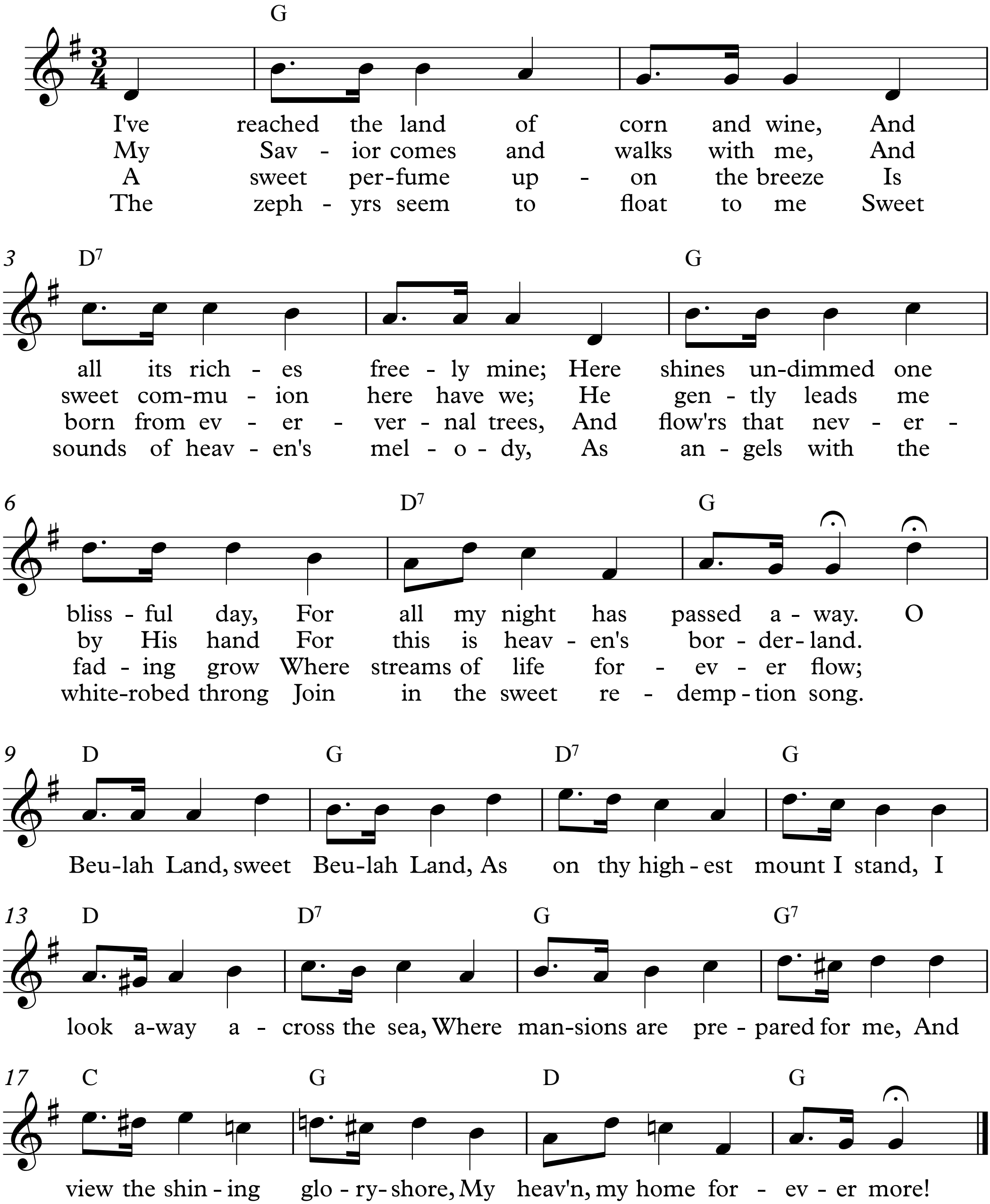

Rejoice in All Your Works

Psalm 104

Wendell Kimbrough 2014

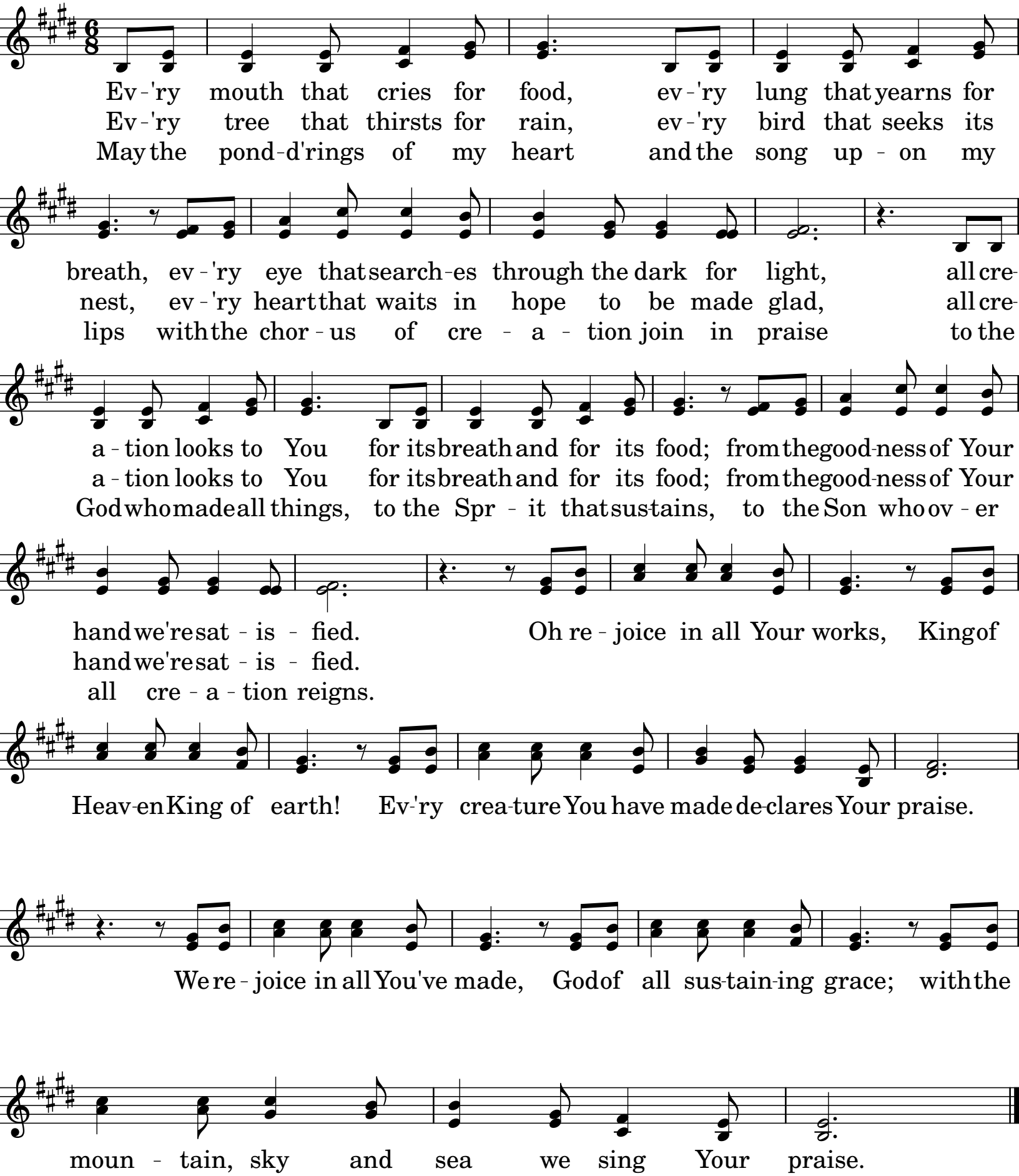

Oh, How I Love Jesus

We love him, because he first loved us – 1 John 4:19

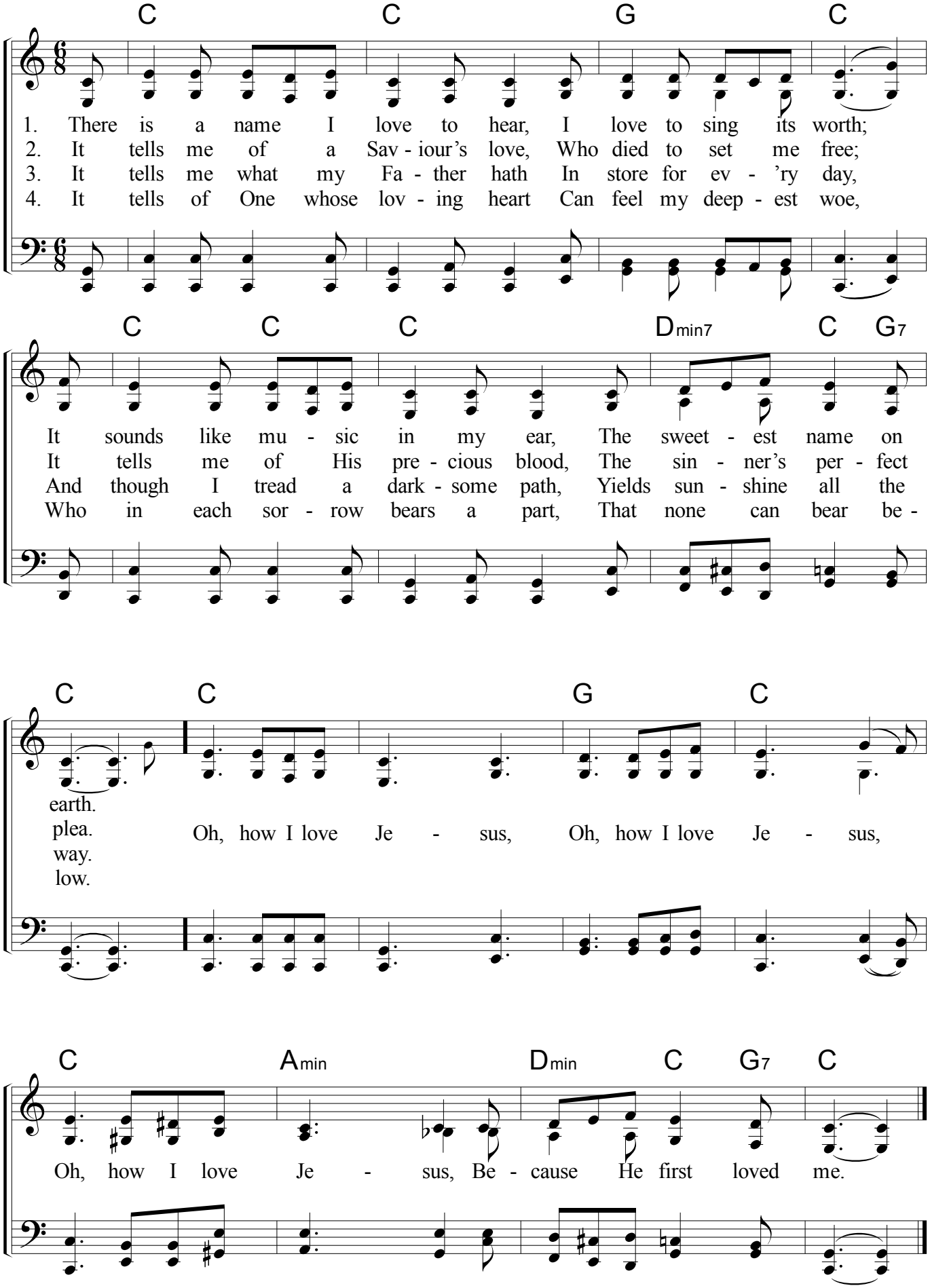

Luke 1:68-75

Blessed be the Lord God of Israel; For he hath visited and redeemed his people, 69 And hath raised up an horn of salvation for us In the house of his servant David; 70 As he spake by the mouth of his holy prophets, Which have been since the world began: 71 That we should be saved from our enemies, And from the hand of all that hate us; 72 To perform the mercy promised to our fathers, And to remember his holy covenant; 73 The oath which he sware to our father Abraham, 74 That he would grant unto us, that we being delivered out of the hand of our enemies Might serve him without fear. 75 In holiness and righteousness before him, All the days of our life.

October Birthdays

Jonathan Morris	October 10
Tony McCartney	October 22

October 25Worship Service
Attendance 27
Offering $247.00

Cowen First Baptist Church

P.O. Box 940 7010 Webster Rd Cowen, WV 26206
cowenfirstbaptistchurch.org ; Cowen First Baptist Church on Facebook

Bryan Barnett, Pastor	304-550-6911	keppler40@hotmail.com	5708 Webster Road Cowen 26206
Chris Mullens, Deacon	304-678-4024	clmullens1959@gmail.com	2652 Erbacon Rd. Cowen 26206