Welcome to

Cowen First Baptist Church

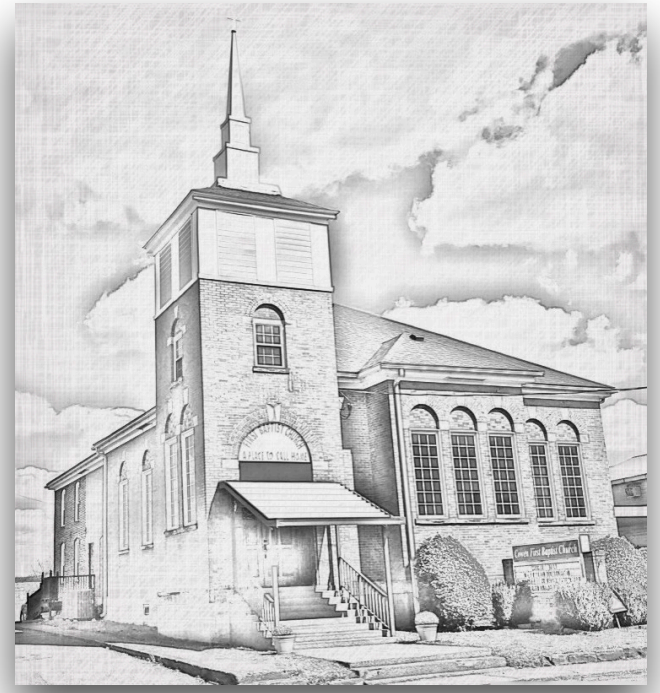

Worship Service
October 19, 2025

October 19, 2025

Congregational Singing	*Hallelujah! What a Savior*	*1875*

Greeting, Prayer Requests, and Prayer

Corporate Scripture Reading	**Isaiah 41:8-10**	

Congregational Singing	*Psalm 062 My Soul Finds Rest*	*2007*
	Jerusalem	*2015*

Offering and Doxology

Scripture Reading	**2 Kings 7:8-16; Ephesians 3:14-21**	

Congregational Singing	*When We All Get to Heaven*	*1898*

Message	**Genesis 18:1-15 Is Any Thing too Hard for the Lord?**	

Congregational Singing	*Pass Me Not O Gentle Savior*	*1868*

The gospel is the announcement that God has defeated the powers of sin and death, and that He has saved sinners from His own promised wrath through the perfect life, death, and resurrection of His Son, Jesus Christ, and by grace alone, through faith alone, the perfect righteousness of Christ is credited, to the accounts of sinners.

Hallelujah! What a Savior!

He was despised and forsaken of men, a man of sorrows and acquainted with grief; and like one from whom men hide their face He was despised, and we did not esteem Him. Isaiah 53:3

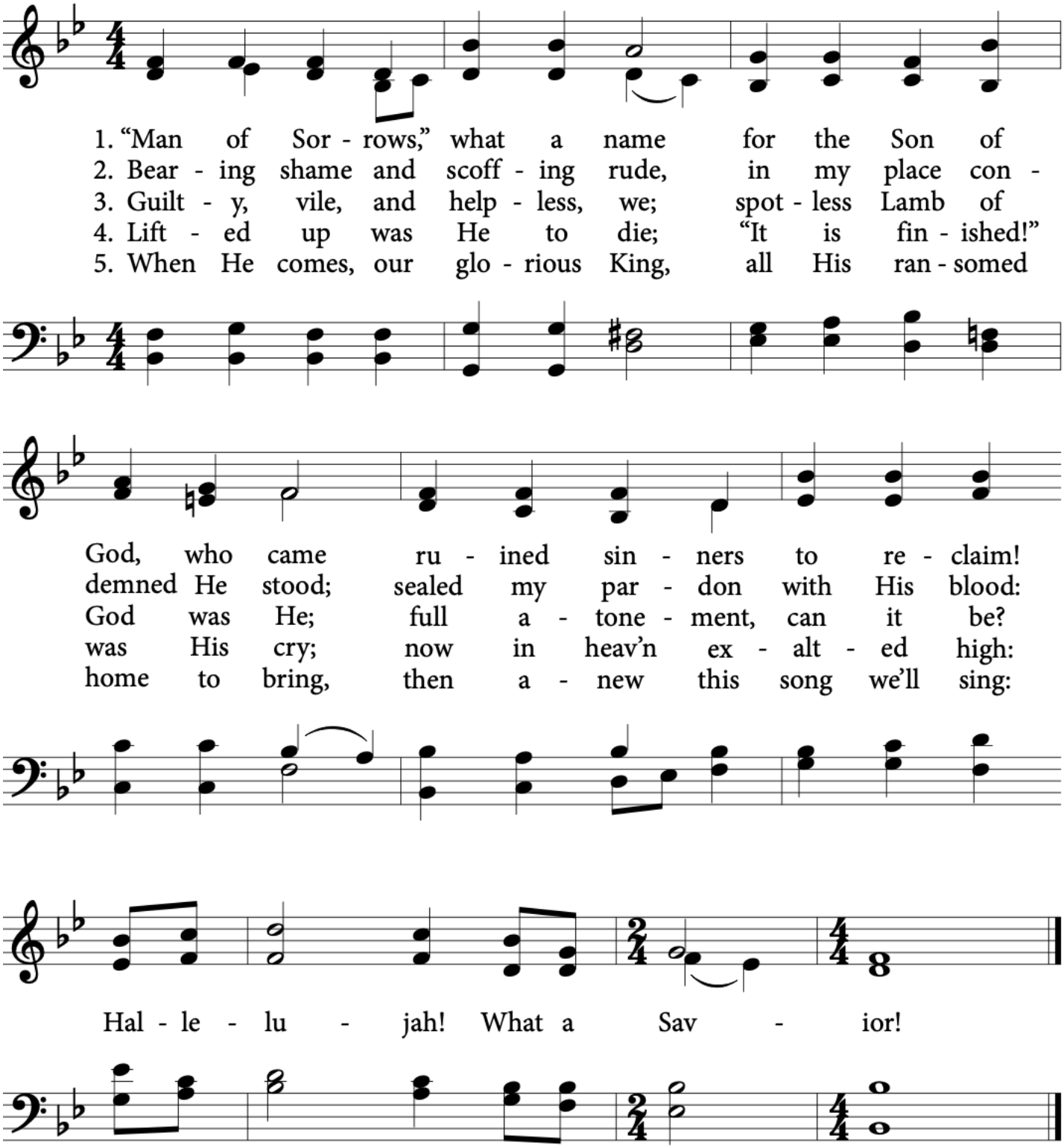

Psalm 62 My Soul Finds Rest
Aaron Keys and Stuart Townsend

My soul finds rest in God alone, my rock and my salvation
A fortress strong against my foes and I will not be shaken
Though lips may bless and hearts may curse
And lies like arrows pierce me
I'll fix my heart on righteousness, I'll look to Him who hears me

O praise Him, Hallelujah, my Delight and my Reward
Everlasting, never failing, my Redeemer, my God

Find rest, my soul, in God alone amid the world's temptations
When evil seeks to take a hold I'll cling to my salvation
Though riches come and riches go, don't set your heart upon them
The fields of hope in which I sow are harvested in heaven

O praise Him, Hallelujah, my Delight and my Reward
Everlasting, never failing, my Redeemer, my God

I'll set my gaze on God alone and trust in Him completely
With every day pour out my soul and He will prove His mercy
Though life is but a fleeting breath, a sigh too brief to measure
My King has crushed the curse of death and I am His forever

O praise Him, Hallelujah, my Delight and my Reward
Everlasting, never failing, my Redeemer, my God

O praise Him, O praise Him, Hallelujah, Hallelujah
O praise Him, O praise Him, Hallelujah, Hallelujah

O praise Him, Hallelujah, my Delight and my Reward
Everlasting, never failing, my Redeemer, my God

Jerusalem

Jonny Robinson, Rich Thompson and Tiarne Tranter 2015

1 See Him in Jerusalem
Walking where the crowds are
Once these streets had sung to Him
Now they cry for murder
Such a frail and lonely man
Holding up the heavy cross
See Him walking in Jerusalem
On the road to save us

2 See him there upon the hill
Hear the scorn and laughter
Silent as a lamb he waits
Praying to the father
See the king who made the sun
And the moon and shining stars
Let the soldiers hold and nail him down
So that he could save them

3 See him there upon the cross
Now no longer breathing
Dust that formed the watching crowds
Takes the blood of Jesus
Feel the earth is shaking now
See the veil is split in two
And he stood before the wrath of God
Shielding sinners with his blood

4 See the empty tomb today
Death could not contain him
Once the servant of the world
Now in victory reigning
Lift your voices to the one
Who is seated on the throne
See him in the new Jerusalem
Praise the one who saved us

When We All Get to Heaven

In my Father's house are many mansions: if it were not so, I would have told you. I go to prepare a place for you. Jn. 14:2
Then we... shall be caught up together... to meet the Lord in the air: and so shall we ever be with the Lord. 1 Th. 4:17

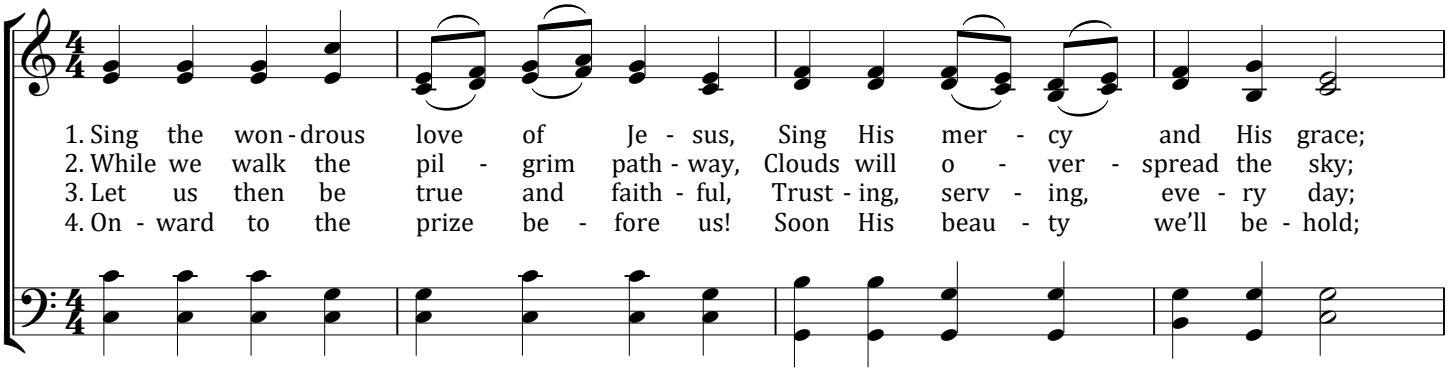

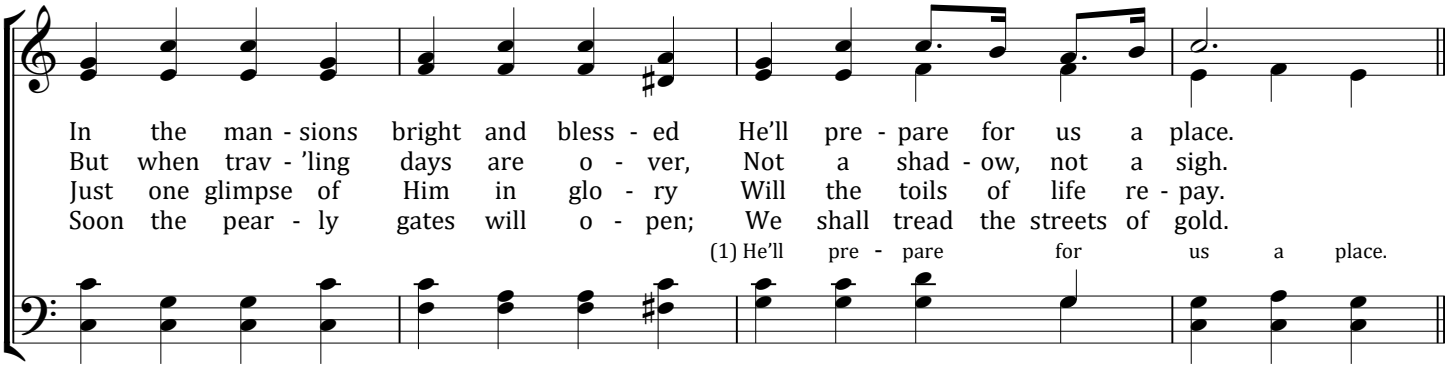

Refrain

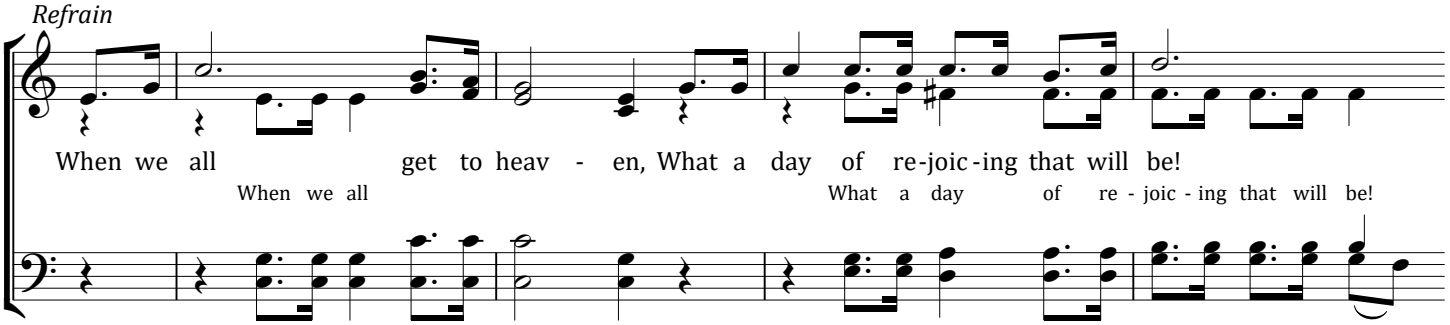

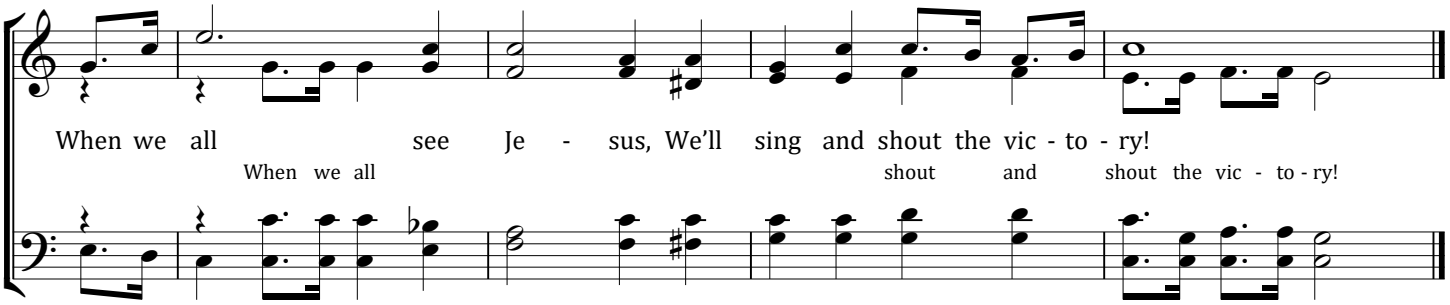

WORDS: Eliza E. Hewitt, *pub.*1898. MUSIC: "Heaven"; Emily D. Wilson, *pub.*1898. Public Domain.

Pass Me Not, O Gentle Savior

CONSECRATION

Words: Fanny J. Crosby, 1868.
Music: 'Pass Me Not O Gentle Savior' William Howard Doane, 1870. Setting: "The Coronation", 1872.
copyright: public domain. This score is a part of the Open Hymnal Project, 2011 Revision.

♩ = 100

1. Pass me not, O gen - tle Sa - vior, Hear my hum - ble cry;
2. Let me at Thy throne of mer - - cy Find a sweet re - lief,
3, Trust - ing on - ly in Thy me - - rit, Would I seek Thy face;
4. Thou the Spring of all my com - fort, More than life to me,

While on o - thers Thou art call - - ing, Do not pass me by.
Kneel - ing there in deep con - tri - - tion; Help my un - be - - lief.
Heal my wound - ed, bro - ken spi - - rit, Save me by Thy grace.
Whom have I on earth be - side Thee? Whom in Heav'n but Thee?

Sa - - vior, Sa - - vior, Hear my hum - ble cry;

While on o - thers Thou art call - - ing, Do not pass me by.

Isaiah 41:8-10

But thou, Israel, art my servant, Jacob whom I have chosen, The seed of Abraham my friend. 9 Thou whom I have taken from the ends of the earth, And called thee from the chief men thereof, And said unto thee, Thou art my servant; I have chosen thee, and not cast thee away. 10 Fear thou not; for I am with thee: Be not dismayed; for I am thy God: I will strengthen thee; yea, I will help thee; Yea, I will uphold thee with the right hand of my righteousness.

October Birthdays

Jonathan Morris	October 10
Tony McCartney	October 22

October 5 Worship Service
Attendance 27
Offering $1787.00

Cowen First Baptist Church

P.O. Box 940 7010 Webster Rd Cowen, WV 26206
cowenfirstbaptistchurch.org ; Cowen First Baptist Church on Facebook

Bryan Barnett, Pastor	304-550-6911	keppler40@hotmail.com	5708 Webster Road Cowen 26206
Chris Mullens, Deacon	304-678-4024	clmullens1959@gmail.com	2652 Erbacon Rd. Cowen 26206