Welcome to

# Cowen First Baptist Church

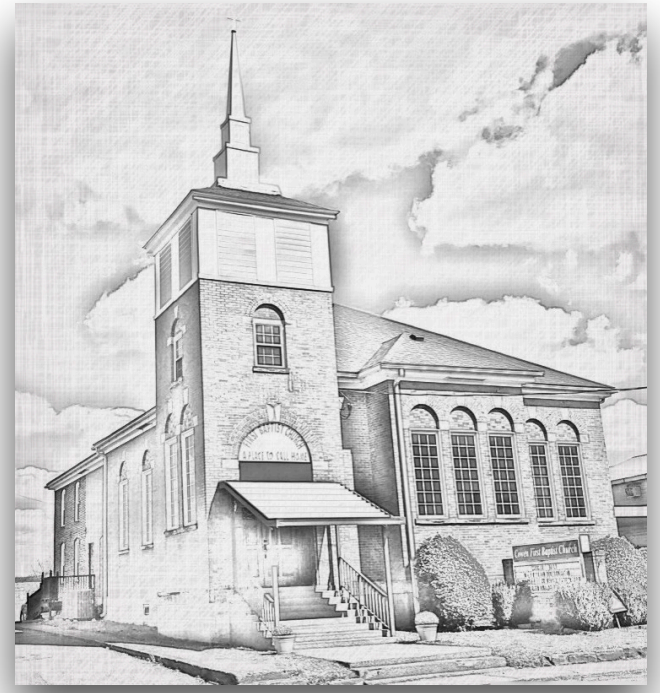

Worship Service
October 26, 2025

October 26, 2025

| | | |
|---|---|---|
| **Congregational Singing** | *At Calvary* | *1895* |

**Greeting, Prayer Requests, and Prayer**

| | | |
|---|---|---|
| **Corporate Scripture Reading** | **Psalm 106:19-23** | |

| | | |
|---|---|---|
| **Congregational Singing** | *Ten Thousand Reasons* | *2013* |
| | *There is a Hope* | *2007* |

**Offering and Doxology**

| | | |
|---|---|---|
| **Scripture Reading** | **Exodus 32:5-14; 1 Timothy 2:1-8** | |

| | | |
|---|---|---|
| **Congregational Singing** | *I Am His and He is Mine* | *1890* |

**Message** **Genesis 18:16-33** **Shall not the Judge of All the Earth do Right?**

| | | |
|---|---|---|
| **Congregational Singing** | *Beneath the Cross of Jesus* | *1868* |

***The gospel is the announcement that God has defeated the powers of sin and death, and that He has saved sinners from His own promised wrath through the perfect life, death, and resurrection of His Son, Jesus Christ, and by grace alone, through faith alone, the perfect righteousness of Christ is credited, to the accounts of sinners.***

# At Calvary

William R. Newell 1895 — Daniel B. Towner

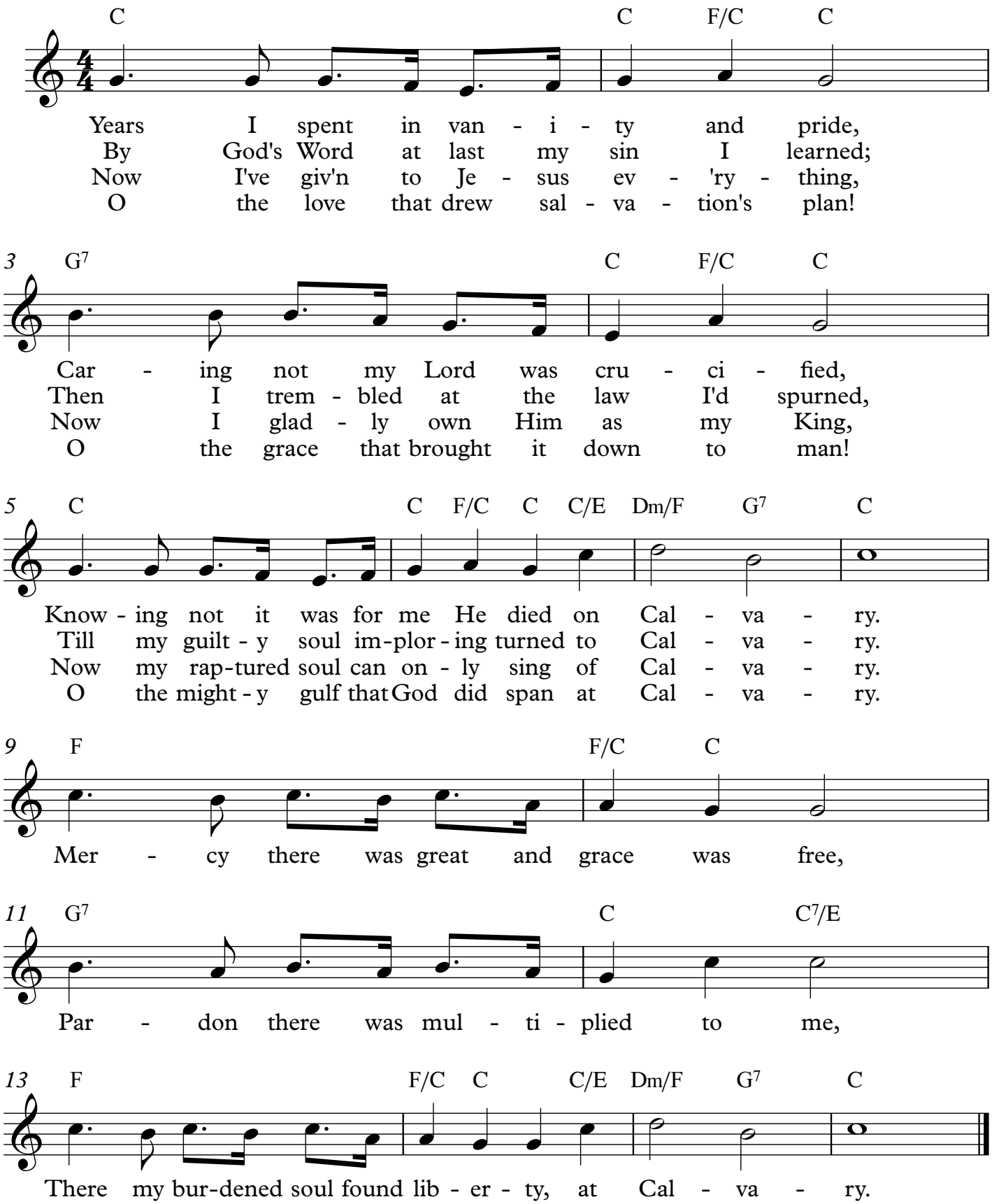

# 10,000 Reasons

Matt Redman, Steve Angrisano 2013

***Bless the Lord oh my soul***
***Oh my soul***
***Worship His Holy name***
***Sing like never before***
***Oh my soul***
***I'll worship Your Holy name***

1. The sun comes up
It's a new day dawning
It's time to sing Your song again
Whatever may pass
And whatever lies before me
Let me be singing
When the evening comes

2. You're rich in love
And You're slow to anger
Your name is great
And Your heart is kind
For all Your goodness
I will keep on singing
Ten thousand reasons
For my heart to find

3. And on that day
When my strength is failing
The end draws near
And my time has come
Still my soul will
Sing Your praise unending
Ten thousand years
And then forevermore

# There Is a Hope

*...we look not at the things which are seen, but at the things which are not seen; for the things which are seen are temporal, but the things which are not seen are eternal. 2 Corinthians 4:18*

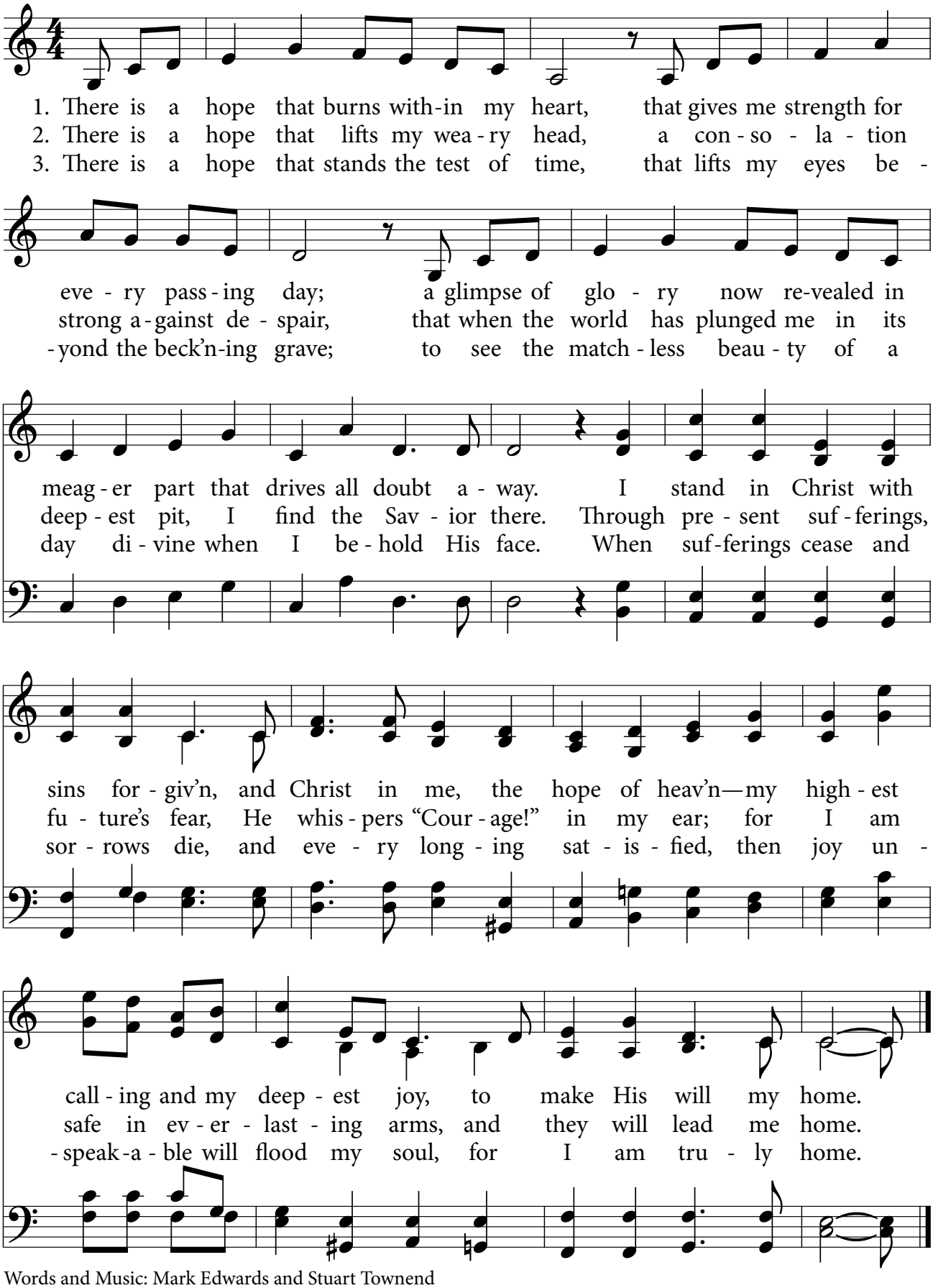


Words and Music: Mark Edwards and Stuart Townend

© 2007 Thankyou Music (PRS) (adm. worldwide at CapitolCMGPublishing.com
excluding Europe which is adm. by Integritymusic.com) All rights reserved. Used by permission.

# I Am His and He Is Mine

Wade Robinson 1890

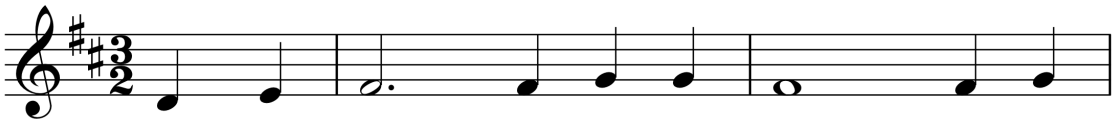

1. Loved with e - ver - las - ting love, Led by
2. Heav'n a - bove is sof - ter blue, Earth a -
3. Things that once were wild a - larms Can - not
4. His for - e - ver, on - ly His; Who the

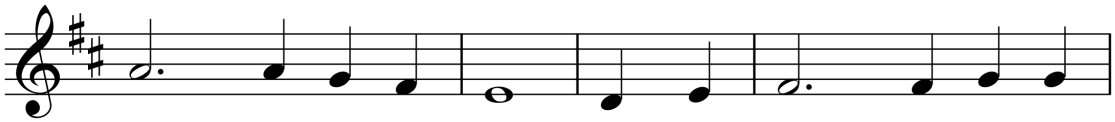

grace that love to know; Gra -cious Spi - rit from a -
round is swee-ter green! Some-thing lives in ev' - ry
now dis - turb my rest; Closed in e - ver - las - ting
Lord and me shall part? Ah, with what a rest of

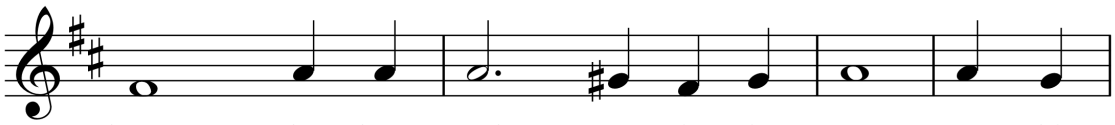

bove, Thou hast taught me it is so! O this
hue Christ-less eyes have ne - ver seen: Birds with
arms, Pil - lowed on the lo - ving breast. O to
bliss Christ can fill the lo - ving heart! Heav'n and

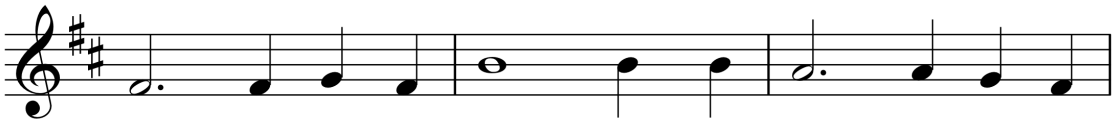

full and per - fect peace! O this tran - sport all di -
glad - der songs o'er flow, Flow'rs with dee - per beau - ties
lie for - e - ver here, Doubt and care and self re -
earth may fade and flee, First - born light in gloom de -

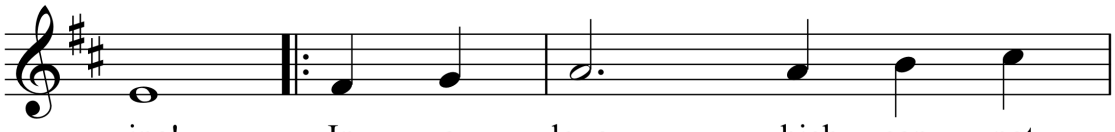

vine! In a love which can - not
shine, Since I know, as now I
sign, While He whis - pers in my
cline, But while God and I shall

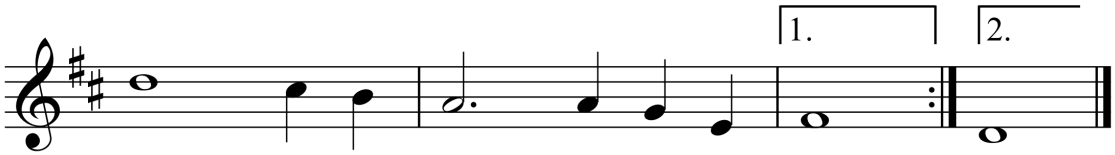


cease, I am His, and He is mine. mine.
know, I am His, and He is mine. mine.
ear, I am His, and He is mine. mine.
be, I am His, and He is mine. mine.

# Beneath The Cross Of Jesus

Elizabeth Clephane **1868** St. Christopher

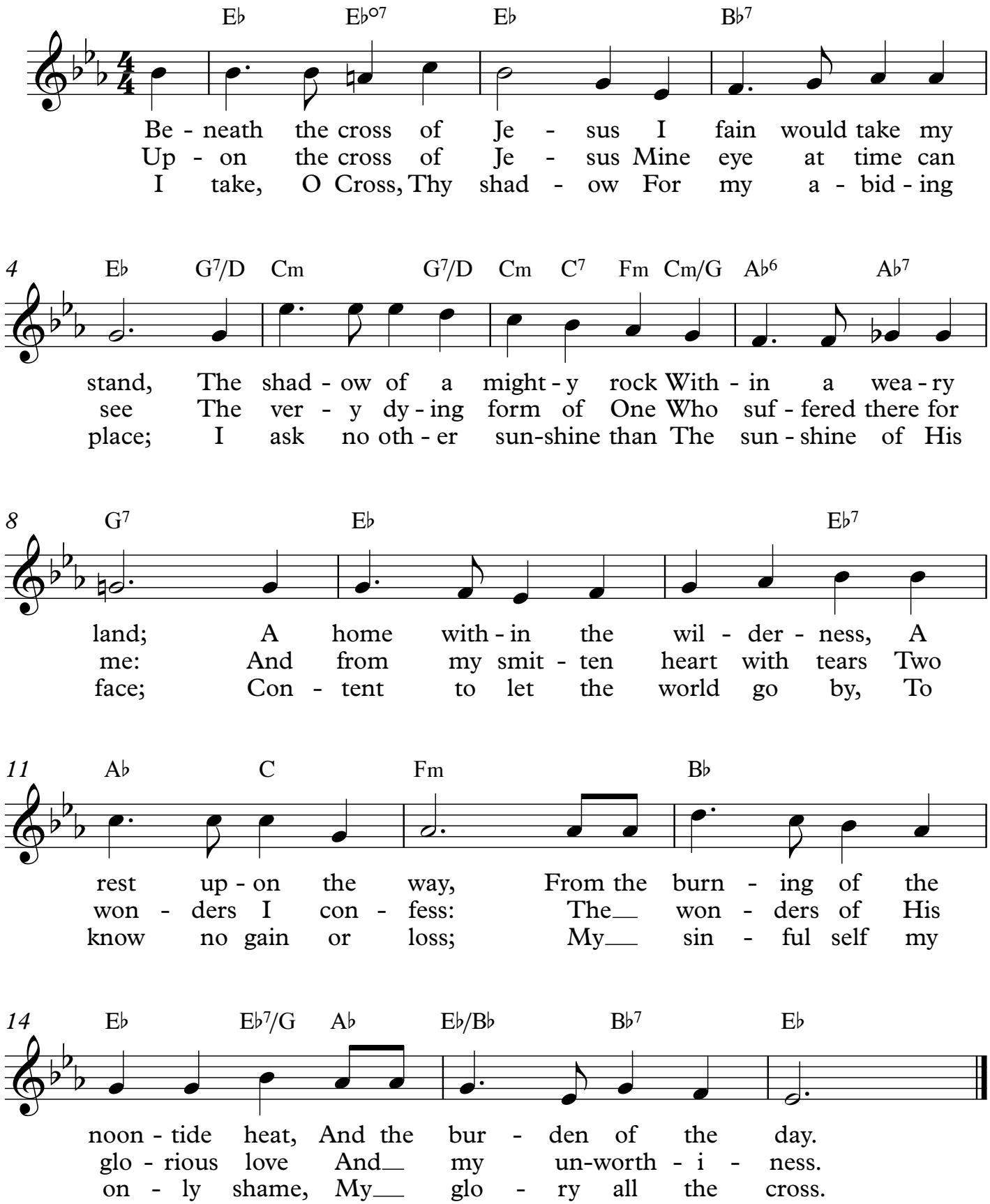

# Psalm 106:19-23

**19** They made a calf in Horeb, and worshipped the molten image. **20** Thus they changed their glory into the similitude of an ox that eateth grass. **21** They forgat God their saviour, which had done great things in Egypt; **22** Wondrous works in the land of Ham, and terrible things by the Red sea. **23** Therefore he said that he would destroy them, had not Moses his chosen stood before him in the breach, to turn away his wrath, lest he should destroy them.

October 19 Worship Service
Attendance 29
Offering $1232.00

**October Birthdays**

| | |
|---|---|
| Jonathan Morris | October 10 |
| Tony McCartney | October 22 |


## Cowen First Baptist Church

P.O. Box 940 7010 Webster Rd Cowen, WV 26206
cowenfirstbaptistchurch.org ; Cowen First Baptist Church on Facebook

| | | | |
|---|---|---|---|
| Bryan Barnett, Pastor | 304-550-6911 | keppler40@hotmail.com | 5708 Webster Road Cowen 26206 |
| Chris Mullens, Deacon | 304-678-4024 | clmullens1959@gmail.com | 2652 Erbacon Rd. Cowen 26206 |