Welcome to

Cowen First Baptist Church

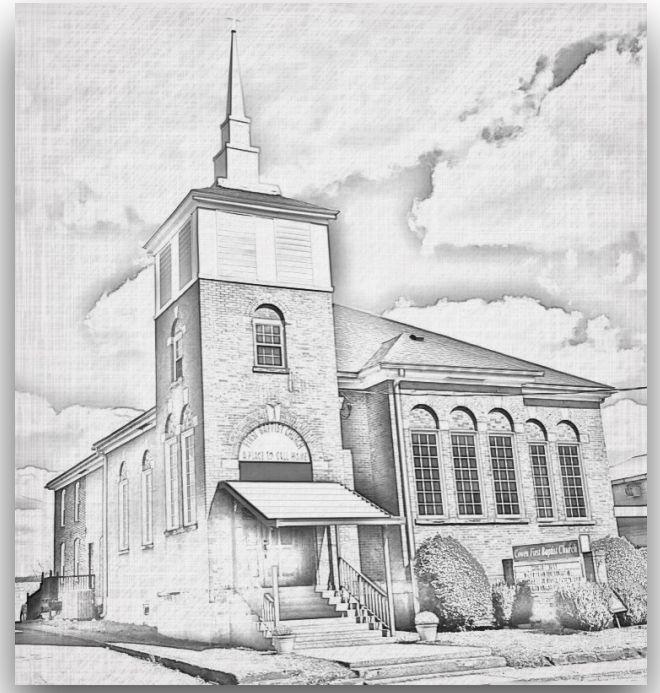

Worship Service
November 2, 2025

November 2, 2025

Congregational Singing	*The Lily of the Valley*	*1881*

Greeting, Prayer Requests, and Prayer

Corporate Scripture Reading	**Ezekiel 1:26-28**

Congregational Singing	*Psalm 1 I Once Despised and Scorned the Name*	*1835*
	All Sufficient Merit	*2023*

Offering and Doxology

Scripture Reading	**Daniel 7:9-14; Matthew 17:1-8**

Congregational Singing	*Behold the Amazing Sight*	*1755*

Message	**Revelation 1:9-20** Peter Ambler

Congregational Singing	*All That Thrills My Soul is Jesus*	*1931*

Communion

The gospel is the announcement that God has defeated the powers of sin and death, and that He has saved sinners from His own promised wrath through the perfect life, death, and resurrection of His Son, Jesus Christ, and by grace alone, through faith alone, the perfect righteousness of Christ is credited, to the accounts of sinners.

The Lily of the Valley

(also known as I've Found a Friend in Jesus)

REDEEMER

Words: C. W. Fry, 1881, alt.
Music: 'Salvation' or 'The Lily of the Valley' William S. Hays, 1881. Setting: Ira D. Sankey, 1887.
copyright: public domain. This score is a part of the Open Hymnal Project, 2013 Revision.

♩ = 100

1. I've found a friend in Je - sus, He's ev - ery - thing to me, He's the fair - est of ten thou - sand to my soul; The Li - ly of the Val - ley, in Him a - lone I see
2. He all my grief has ta - ken, and all my sor - rows borne; In temp - ta - tion He's my strong and might - y tow'r; I'll all for Him for - sake now, I'll all my i - dols tear
3. He'll ne - ver, ne - ver leave me, nor yet for - sake me here, So I live by faith and do His bless - ed will; A wall of fire a - bout me, I've no - thing now to fear,

All I need to cleanse and make me ful - ly whole. In sor - row He's my com - fort,
From my heart for now He keeps me by His pow'r. Though all the world for - sake me,
With His man - na He my hun - gry soul shall fill. When crown'd at last in glo - ry,

In sor - row He's my com - fort,

in trou - ble He's my stay; He tells me ev - ery care on Him to roll. He's the Li - ly
and Sa - tan tempt me sore, Through Je - sus I shall safe - ly reach the goal. He's the Li - ly
I'll see His bless - ed face, Where ri - vers of de - light shall ev - er roll. He's the Li - ly

in trou - ble He's my stay; He tells me ev - ery care on Him to roll. He's the Li - ly

of the Val - ley, the Bright and Morn - ing Star, He's the fair - est of ten thou - sand to my soul.

Hos 14:4-9, Rev 22:16, Jn 3:29, Is 53:3-6, Heb 13:5-6, 2Tim 4:8

7 6 11 7 6 11 7 6 10 8 6 11

I Once Despised and Scorned the Name

Psalm 1

Evangelical Psalter 1835

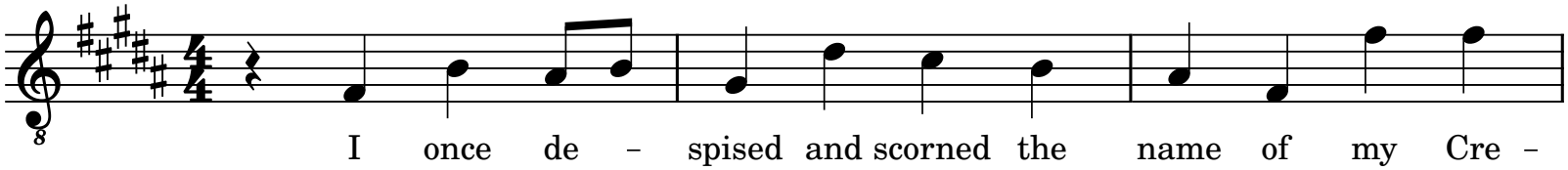

I once de – spised and scorned the name of my Cre –
I walked in bond – age to the ways of this lost
Now in His Word my soul has found All know–ledge,
Se – cure in Christ, He keeps me by a liv – ing
With – out His pardon–ing love would I No place in
I'll trust His nev – er fail – ing love Who knows and

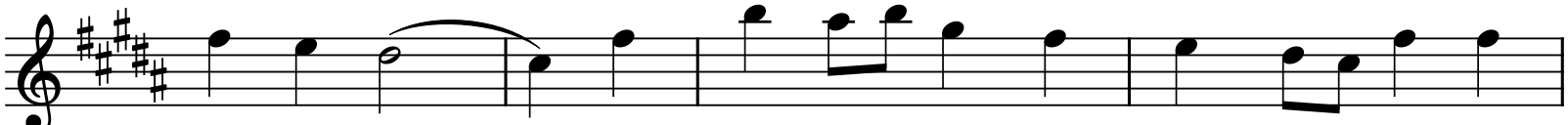

a – tor God, Be – liev – ing ev – ry boast – ful claim of
world be – low, And spent my strength and pas – sing days in
truth and light; Dif – fus – ing all my won – dering mind with
stream of grace, And turns the sor – est trial or sigh to
Heav – en find, But be con–demned, at death, to fly as
keeps His own; He guards my way to realms a – bove and

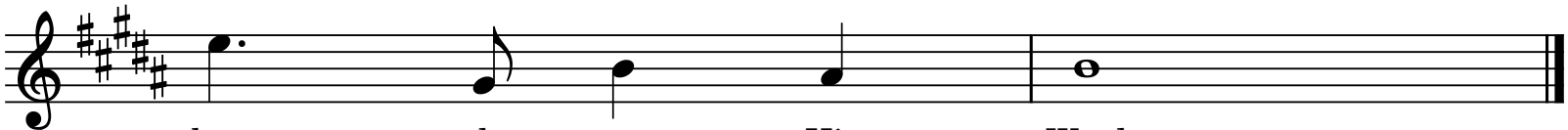

those who spurn His Word.
self – ish – ness and show.
un – sur – passed de – light.
fruit – ful – ness and peace.
chaff be – fore the wind.
wat – ches on His throne.

All Sufficient Merit

Shane Barnard, Bryan Fowler, and Bethany Barnard 2023

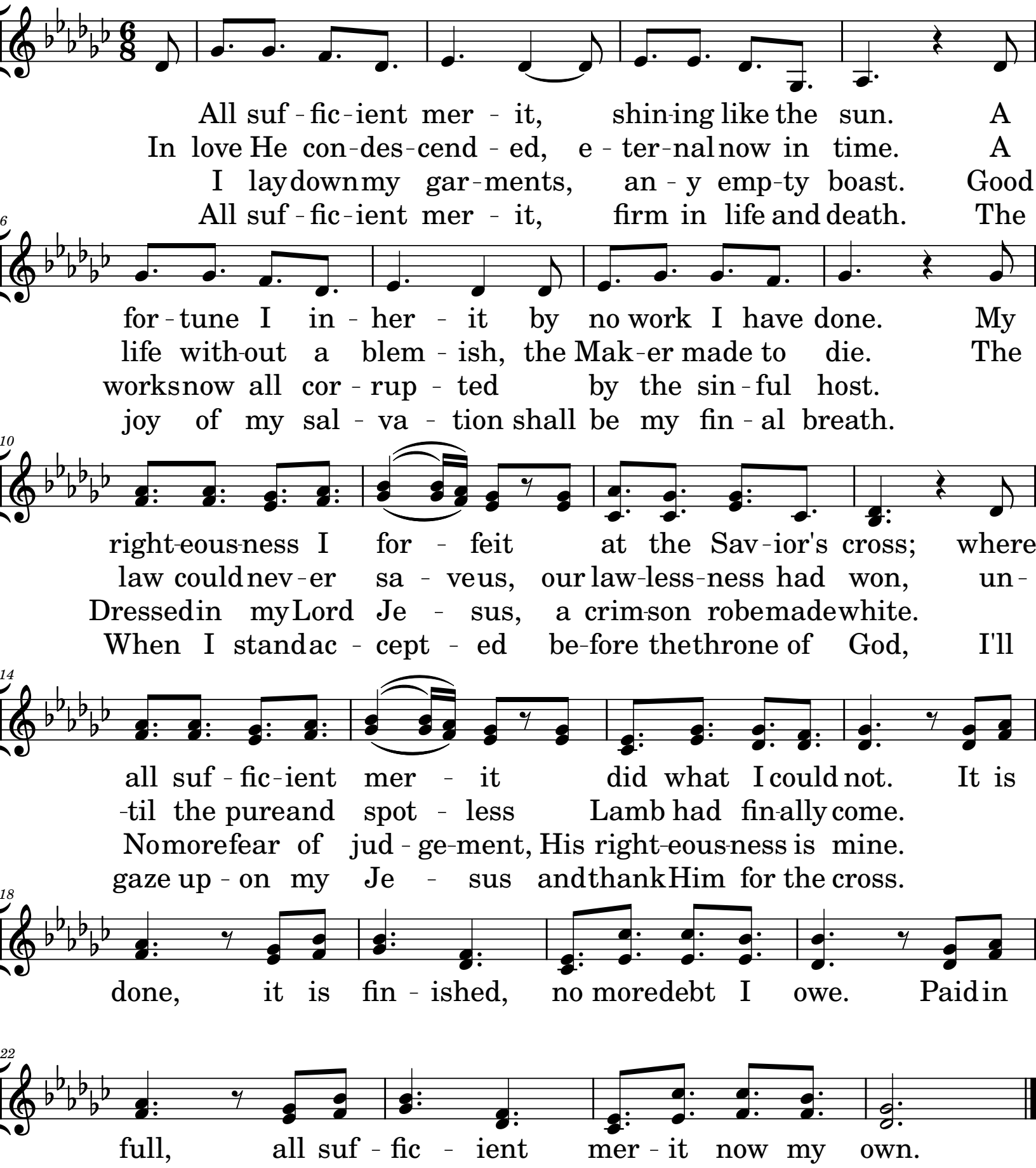

Behold the Amazing Sight

Philip Doddridge 1755

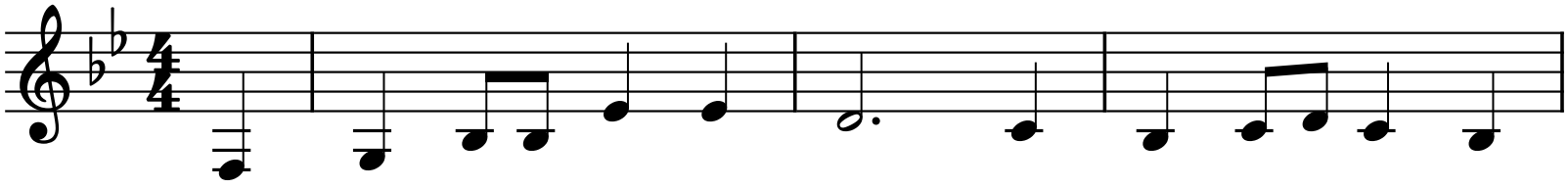

Be - hold the A - maz - ing sight! the Sav - ior lift - ed
For whom, for whom, my heart, were all those sor - rows
For us in love He bled, for us in an - guish
We see, and we a - dore, We trust that dy - ing
Be - hold the A - maz - ing sight! Nor trace His griefs a -

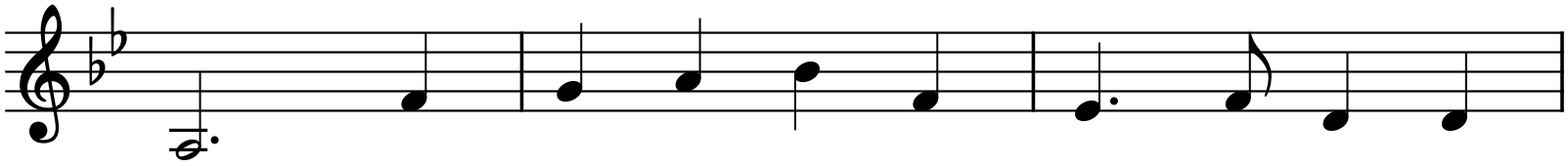

high; the Son of God, His soul's de - light ex -
borne? Why did He feel that Pier - cing smart or
died; 'Twas love that bowed His sac - red head, and
love; We feel its strong at - trac - tive power to
lone, But from the cross pur - sue our flight to

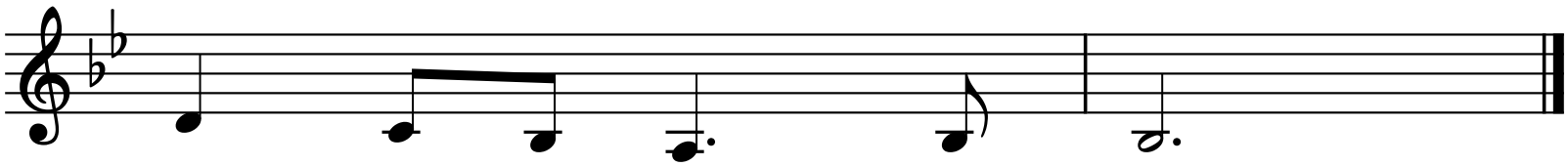

pires in ag - o - ny.
wear that crown of thorn?
pierced His prec - ious side.
lift our souls a - bove.
His tri - umph - ant throne.

All That Thrills My Soul

1. Who can cheer the heart like Je - sus, by His pres - ence all di - vine?
2. Love of Christ so free - ly giv - en, grace of God be-yond de - gree,
3. What a won - der - ful re-demp - tion! Nev - er can a mor - tal know
4. Ev - ery need His hand sup - ply - ing, ev - ery good in Him I see;
5. By the crys - tal flow - ing riv - er with the ran-somed I will sing,

True and ten - der, pure and pre - cious, O how blest to call Him mine!
mer - cy high - er than the heav - en, deep - er than the deep-est sea!
how my sin, though red like crim - son, can be whit - er than the snow.
on His strength di - vine re - ly - ing, He is all in all to me.
and for - ev - er and for - ev - er praise and glo - ri - fy the King.

All that thrills my soul is Je - sus, He is more than life to me;
to me;

and the fair-est of ten thou - sand in my bless-ed Lord I see.

WORDS: Thoro Harris, 1931
MUSIC: Thoro Harris, 1931

HARRIS
8.7.8.7 with refrain

Words and Music © 1931, Ren. 1959 Nazarene Publishing House (Admin. by The Copyright Company)

Ezekiel 1:26-28

26 And above the firmament that was over their heads was the likeness of a throne, as the appearance of a sapphire stone: and upon the likeness of the throne was the likeness as the appearance of a man above upon it. **27** And I saw as the colour of amber, as the appearance of fire round about within it, from the appearance of his loins even upward, and from the appearance of his loins even downward, I saw as it were the appearance of fire, and it had brightness round about. **28** As the appearance of the bow that is in the cloud in the day of rain, so was the appearance of the brightness round about. This was the appearance of the likeness of the glory of the Lord. And when I saw it, I fell upon my face, and I heard a voice of one that spake.

November Birthdays

Janet Woods	November 5
Gil Crowe	November 18
Jill Narraway	November 22
Isaiah Narraway	November 25
Bill Snyder	November 27

October 26 Worship Service
Attendance 22
Offering $54.00

Cowen First Baptist Church

P.O. Box 940 7010 Webster Rd Cowen, WV 26206
cowenfirstbaptistchurch.org ; Cowen First Baptist Church on Facebook

Bryan Barnett, Pastor	304-550-6911	keppler40@hotmail.com	5708 Webster Road Cowen 26206
Chris Mullens, Deacon	304-678-4024	clmullens1959@gmail.com	2652 Erbacon Rd. Cowen 26206