Welcome to

Cowen First Baptist Church

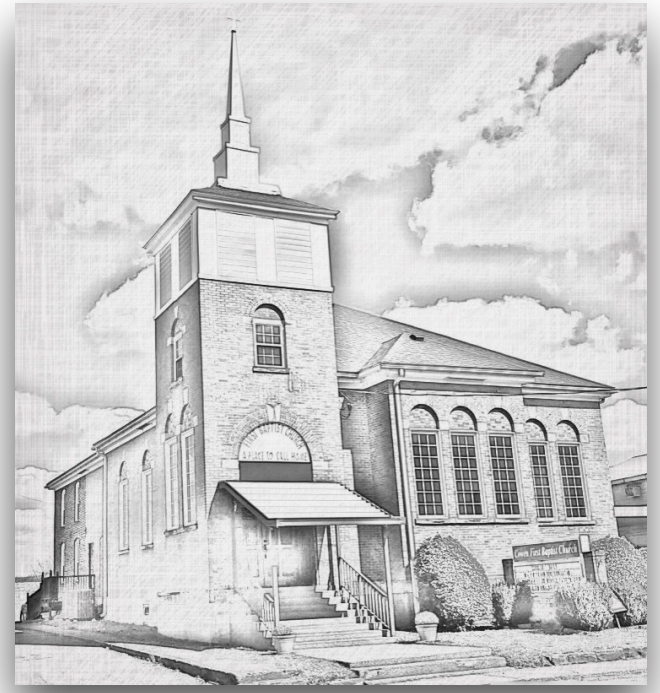

Worship Service
November 30, 2025

November 30, 2025

Congregational Singing	*Holy, Holy, Holy*	*1826*

Greeting, Prayer Requests, and Prayer

Corporate Scripture Reading	**Romans 8:1-6**	

Congregational Singing	*Hymn of Heaven*	*2021*
	Redeemed, How I Love to Proclaim it	*1882*

Offering and Doxology

Scripture Reading	**Deuteronomy 33:6-13; Luke 19:41-44**	

Congregational Singing	*Show Us Christ*	*2011*

Message	**Genesis 21:8-34** Not be Heir with my Son	

Congregational Singing	*There's Power in the Blood*	*1899*

The gospel is the announcement that God has defeated the powers of sin and death, and that He has saved sinners from His own promised wrath through the perfect life, death, and resurrection of His Son, Jesus Christ, and by grace alone, through faith alone, the perfect righteousness of Christ is credited, to the accounts of sinners.

Holy, Holy, Holy

Reginald Heber

John B. Dykes

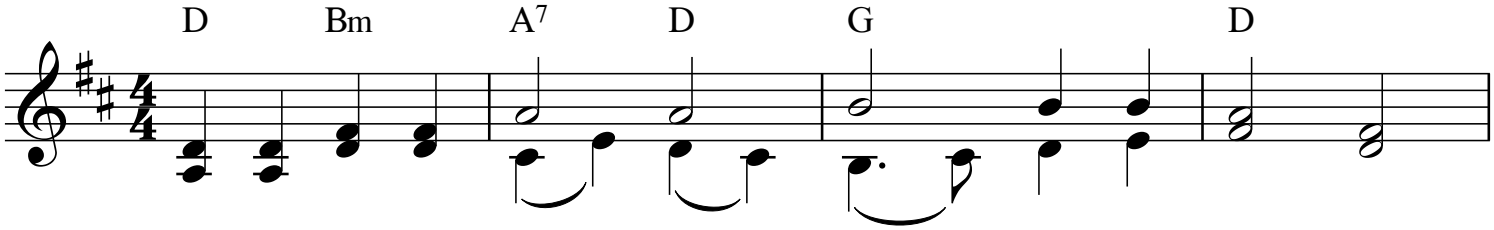

Ho - ly, Ho - ly, Ho - ly! Lord God Al - migh - ty!
Ho - ly, Ho - ly, Ho - ly! All the saints a - dore Thee,
Ho - ly, Ho - ly, Ho - ly! Though the dark-ness hide Thee,
Ho - ly, Ho - ly, Ho - ly! Lord God Al - migh - ty!

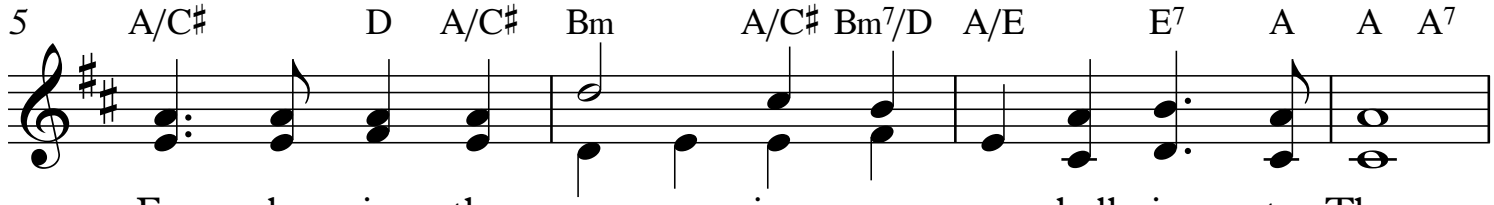

Ear - ly in the morn - ing our song shall rise to Thee;
Cast - ing down their gold - en crowns a - round the glass - y sea;
Though the eye of sin - ful man Thy glo - ry may not see;
All Thy works shall praise Thy name in earth and sky and sea;

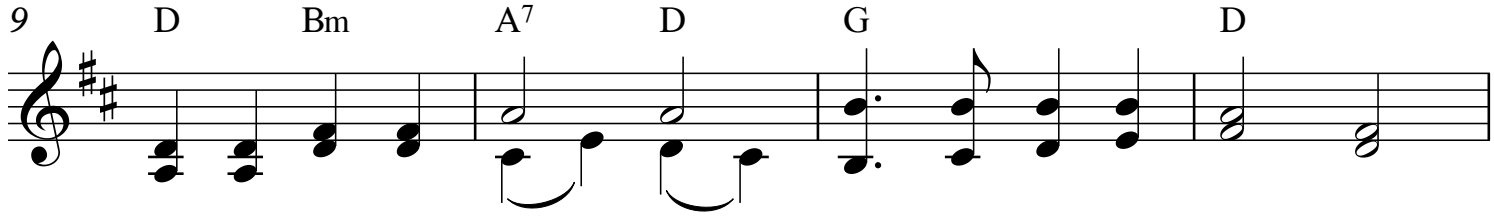

Ho - ly, Ho - ly, Ho - ly! Mer - ci - ful and migh - ty!
Cher - u - bim and ser - a - phim fall - ing down be - fore Thee,
On - ly Thou art ho - ly, there is none be - side Thee,
Ho - ly, Ho - ly, Ho - ly! Mer - ci - ful and migh - ty!

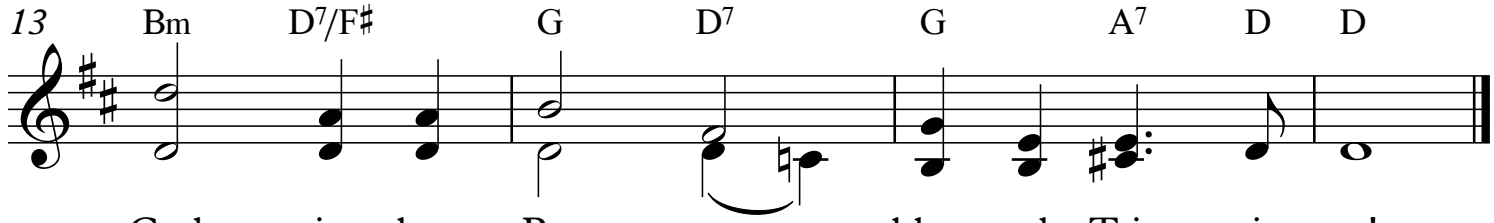

God in three Per - sons, bless - ed Trin - i - ty!
Which wert and art and ev - er - more shalt be.
Per - fect in pow'r, in love and pur - i - ty.
God in three Per - sons, bless - ed Trin - i - ty!

Hymn of Heaven

Phil Wickham, Chris Davenport, Bill & Brian Johnson 2021

How I long to breathe the air of heav-en where pain is gone and mer - cy fills the
And ev-ry prayer we prayed in des-per - a - tion, the songs of faith we sang through doubt and
And on that day we'll join the res - ur - rec-tion and stand be - side the he - roes of the

streets; to look up - on the One who bled to save me, and walk with Him for all e - ter - ni-
fear, in the end we'll see that it was worth it, when He re - turns to wipe a - way our
faith, with one voice a thou-sand gen-er - a - tions sing worthy is the Lamb who was

ty There will be a day when all will bow be-fore Him. There will be a
tears.
slain! So let it be to - day we shout the hymn of heav - en. With an - gels and the

day when death will be no more. Stand-ing face to face with Him who died and

saints, we raise a might - y roar. Glor - y to our God who gave us life be -

rose a - gain. Ho - ly, ho - ly is the Lord.

yond the grave.

Redeemed, How I Love to Proclaim It!

Let the redeemed of the Lord say so, whom he hath redeemed from the hand of the enemy. Psa. 107:2
Thou art worthy to take the book, and to open the seals thereof: for thou wast slain, and hast redeemed us to God. Rev. 5:9

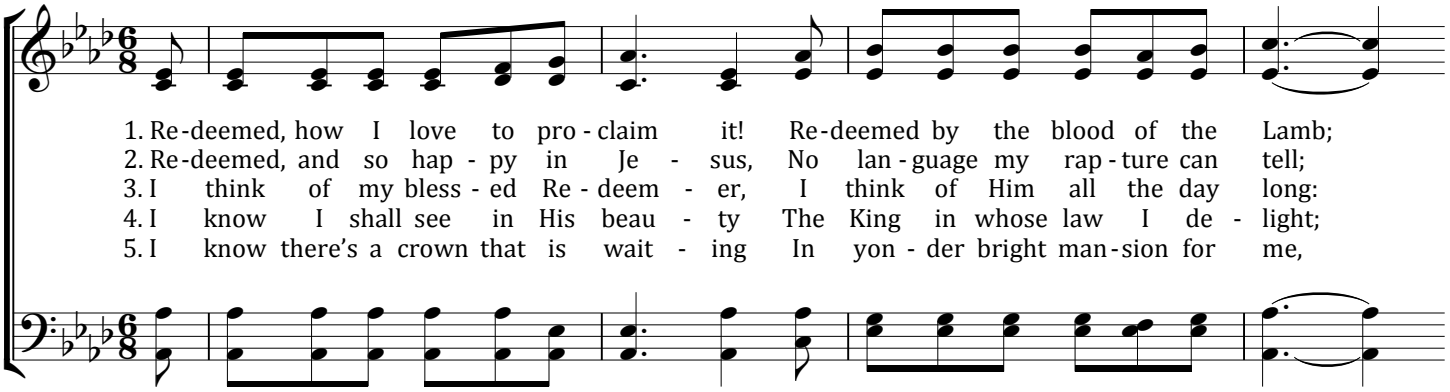

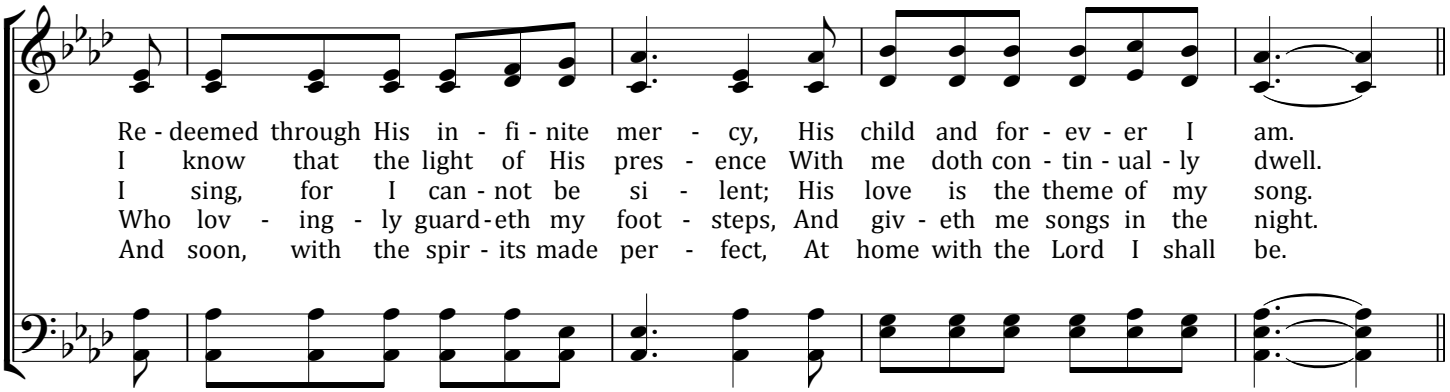

Refrain

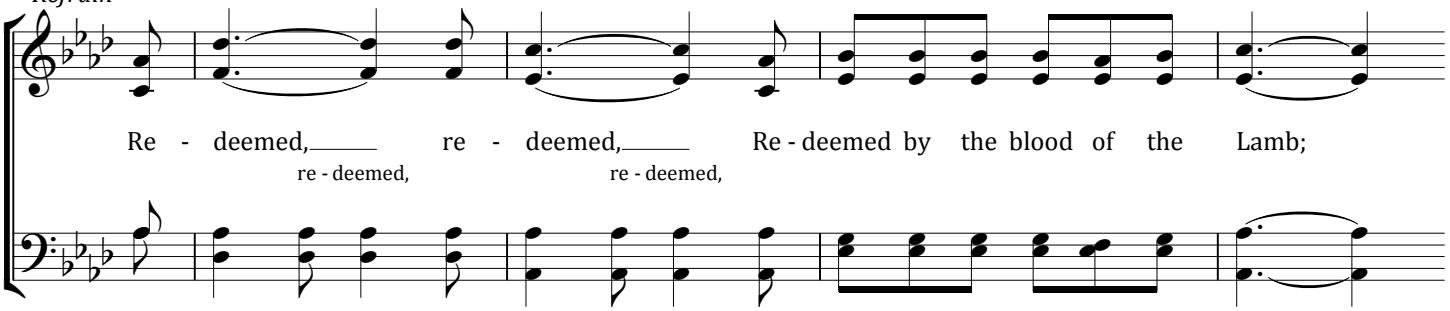

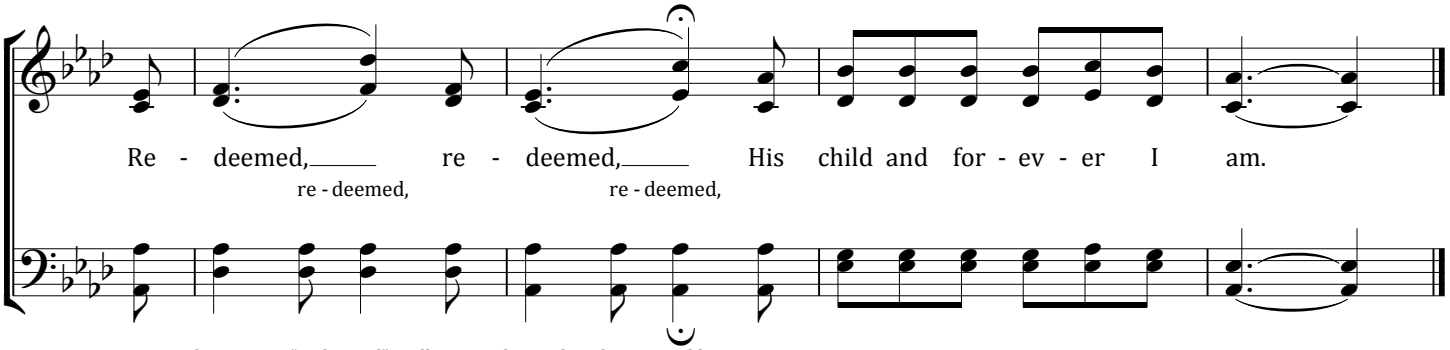

WORDS: Frances J. Crosby. MUSIC: "Redeemed"; William J. Kirkpatrick, *pub.*1882. Public Domain.

SHOW US CHRIST

Music by Doug Plank
Words by Doug Plank and Bob Kauflin

♩ = 92

VERSE

B♭ B♭sus B♭ Gm F E♭

1. Pre - pare our hearts, O God, help us to re - ceive.
Word is liv - ing light up - on our dark-ened eyes,

5 E♭ F E♭ B♭/D Cm B♭ Fsus F

Break the hard and ston - y ground, help our un - be - lief.
guards us through temp - ta - tions, makes the sim - ple wise. Your

9 B♭ B♭sus B♭ Gm F

Plant Your Word down deep in us, cause it to bear
Word is food for fam - ished ones, free - dom for the

12 E♭ E♭ F E♭ B♭/D

fruit, o - pen up our ears to hear,
slave, rich - es for the need - y soul, come

15 Cm B♭ Fsus F B♭ **CHORUS** Cm7

lead us in Your truth. Show us Christ, show us
speak to us to - day.

19 B♭/D E♭ Gm F E♭

Christ, O God, re - veal Your glo - ry through the preach -

23 Gm F E♭ Gm F E♭ F

- ing of Your Word un - til ev - ery heart con - fess - es Christ is

27 B♭ B♭sus B♭ 1. B♭ B♭sus B♭ 2. B♭ **BRIDGE**

Lord. Where else can we go, Lord,

2. Your

32 Cm7 B♭/D E♭ *to chorus*

where else can we go? You have the words of e - ter - nal life.

© 2011 Sovereign Grace Worship (ASCAP)/Sovereign Grace Praise (BMI). Sovereign Grace Music, a division of Sovereign Grace Ministries. All rights reserved. International copyright secured.
Administration by Integrity Music.

There Is Power In The Blood

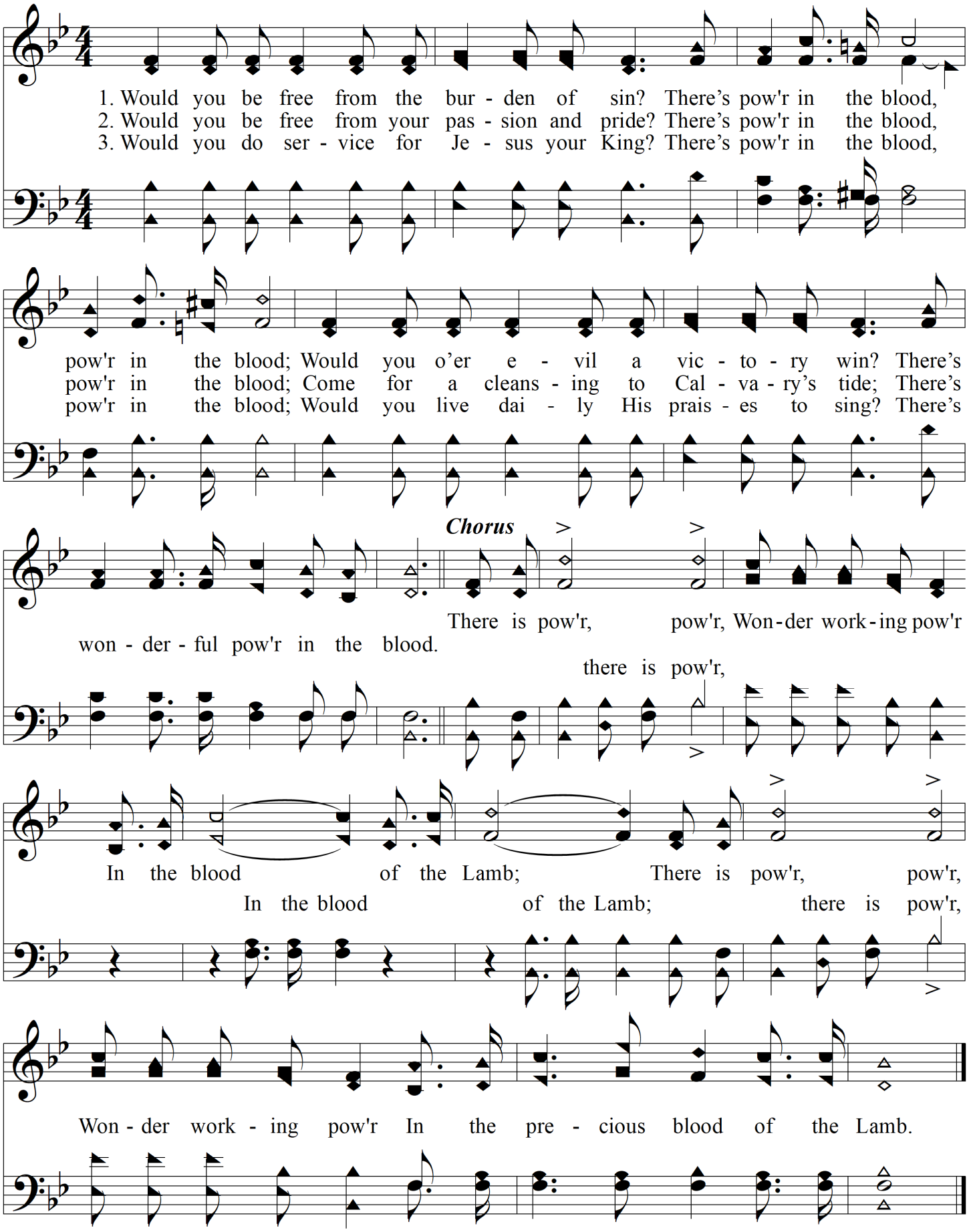

Words and Music: Lewis E. Jones 1899

Romans 8:1-6

There is therefore now no condemnation to them which are in Christ Jesus, who walk not after the flesh, but after the Spirit. **2** For the law of the Spirit of life in Christ Jesus hath made me free from the law of sin and death. **3** For what the law could not do, in that it was weak through the flesh, God sending his own Son in the likeness of sinful flesh, and for sin, condemned sin in the flesh: **4** That the righteousness of the law might be fulfilled in us, who walk not after the flesh, but after the Spirit. **5** For they that are after the flesh do mind the things of the flesh; but they that are after the Spirit the things of the Spirit. **6** For to be carnally minded is death; but to be spiritually minded is life and peace.

November Birthdays

Janet Woods	November 5
Gil Crowe	November 18
Jill Narraway	November 22
Isaiah Narraway	November 25
Bill Snyder	November 27

November 23 Worship Service
Attendance 21
Offering $1113.00

Cowen First Baptist Church

P.O. Box 940 7010 Webster Rd Cowen, WV 26206
cowenfirstbaptistchurch.org ; Cowen First Baptist Church on Facebook

Bryan Barnett, Pastor	304-550-6911	keppler40@hotmail.com	5708 Webster Road Cowen 26206
Chris Mullens, Deacon	304-678-4024	clmullens1959@gmail.com	2652 Erbacon Rd. Cowen 26206