

EVANGELIST JONATHAN MAKI

Will be our guest speaker on
SUN, FEBRUARY 19, 2017
Please make him feel welcome!



GRAPPLE GROUP EVENT

IMPROVAGANZA

& OTHER GAMES

FOOD · IMPROV · GAMES · FELLOWSHIP

SUN, FEBRUARY 26

TUESDAY BIBLE STUDY

Trade Your *Only Regrets* for God's
What if Possibilities

LAUNCH DATE: TUESDAY, MARCH 21

TOBYMAC
HITS



TOUR

Sears Centre / March 30, 2017

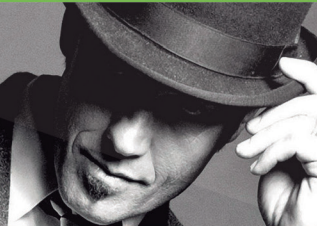

ORIGINAL

WOMEN'S CONFERENCE

APRIL 27-29, 2017

You are enough

ROCKFORD FIRST-
NOW CITY CHURCH

CONNECTION CARD

in order to **"MEASURE"** our church in five key areas. There will be a summary report each week in the bulletin that identifies those five key metrics.

Each week everyone will be asked to fill out a Connection Card

Please turn in your card each week. Members, leaders and guests will be asked to turn these in.



- Feb 05 » Who is He?
- Feb 12 » Does He Baptize?
- Feb 19 » Guest Speaker:
Jonathan Maki
- Feb 26 » Does He Speak in
Tongues?

PRAYER REQUESTS

▶ THINKING - OF - YOU PRAYER

Breanna V. ▶ Health Issues	<input type="checkbox"/>	Kenny D. ▶ Neurological	<input type="checkbox"/>
Elizabeth S. ▶ Health Issues	<input type="checkbox"/>	Danny L. ▶ Peace Corps	<input type="checkbox"/>
Trevor W. ▶ Afghanistan	<input type="checkbox"/>	Phyllis L. ▶ Health Issues	<input type="checkbox"/>
Ralph H. ▶ Fluid in the brain	<input type="checkbox"/>	Robert G. ▶ Mobility Issues	<input type="checkbox"/>
Suzie S. ▶ Health Issues	<input type="checkbox"/>	Maureen R. ▶ Shoulder Issues	<input type="checkbox"/>
Barb D. ▶ Bone Cancer	<input type="checkbox"/>	Patty L. ▶ Gall Bladder Issues	<input type="checkbox"/>
Donald S. ▶ Addictions	<input type="checkbox"/>	George S. ▶ Chemo	<input type="checkbox"/>
Noe F. ▶ Health Issues	<input type="checkbox"/>	Michelle William's daughter ▶ Anxiety Issues	<input type="checkbox"/>

▶ URGENT PRAYER

Barb S. ▶ Cardiac Issues	<input type="checkbox"/>	Kathy T. ▶ Cancer	<input type="checkbox"/>
Toni R. ▶ Health Issues	<input type="checkbox"/>	Eric G. ▶ Back Injury	<input type="checkbox"/>
Peggy K. ▶ Health Issues	<input type="checkbox"/>	Sam H. ▶ Cardiac Issues	<input type="checkbox"/>
Emma G. ▶ Health Issues	<input type="checkbox"/>	Paul G. ▶ Cardiac Issues	<input type="checkbox"/>
		The Gomez Family ▶ Loss of Hector G.	<input type="checkbox"/>

QUOTE OF THE WEEK

"We want God to do something new while we keep doing the same old thing." —Mark Batterson

02/12/17

54

ATTENDANCE

\$1,144.00

GIVING

2

GUESTS

17

VOLUNTEERS

0

DECISIONS FOR CHRIST

METRICS ▶ THAT MATTER

Jubilee
Christian Centre

PRESENTS

Praise fest »

with the Brandon
Taylor Band

24/7 PRAYER *with* WORSHIP SINCE 1999



ihopkc.org

feat. outstanding praise & worship

FREE TO THE PUBLIC

EVENT STARTS AT 6:00 P.M.
677 LUDA STREET
ELGIN, ILLINOIS 60120

DAY MONTH DATE YEAR

SAT

02

25

17

join us for an uncommon
night of praise!