

THE THREE TREES (LUKE 6:43-45)

created by CCEF

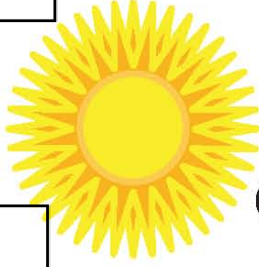

What is the effect of your behavior?

1 HEAT
What is your situation?

- Fruit of the Spirit (Gal. 5:22)
- Point out evidences of Grace
- Refrain from evil & actively do good

6 GOOD FRUIT
How should you respond?

Jesus is better
(rejoice in who He is)

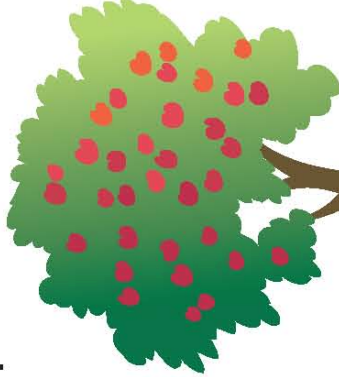

2 Peter 1:3-4
God is working..
For You: Power
of Resurrection
(8-28-11
sermon)
In You: Power
of Holy Spirit
(8-21-11
sermon)

What is the effect of your behavior?

2 BAD FRUIT
How do you react?

- Anger
- Jealousy
- Lust of the eyes
- Greed
- Bitterness
- Control
- Laziness
- Anxiety
- Gluttony

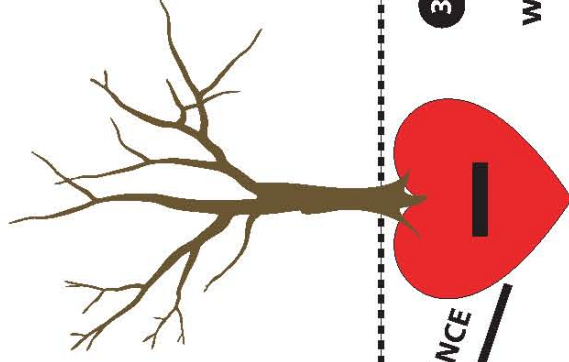

3 BAD ROOT
What do you want and believe?

- What Lies?
- What Lusts?
Identify surface and/or source idols:
Source Idols:
1) Approval
2) Comfort
3) Power
4) Control

REPENTANCE
FAITH

The Cross tells me...

I am guilty

I am loved

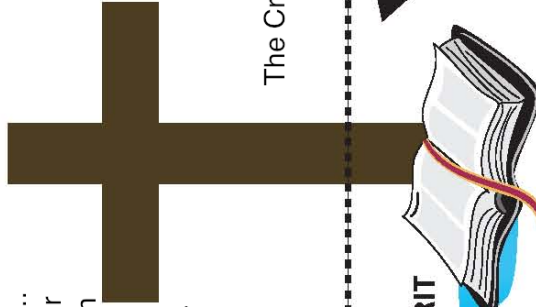

HOLY SPIRIT
Streams of living water
(John 7:38)

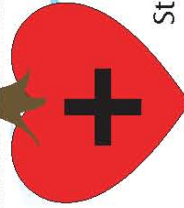

5 GOOD ROOT
What should you want and believe?

- 1) Love for God & Others
- 2) Truth of Gospel

4 REDEEMER (The Gospel)

Who is God and what does He say and do in Christ?

"Underneath every behavioral sin is the sin of idolatry. And underneath every act of idolatry is a disbelief in the Gospel." -Keller from p. 54 in Gospel In Life

Problem=looking to something other than Christ for happiness (p. 46 in Keller)

JOY in God GLORIFY God FEAR God
BE HUMBLE before God

1) Repent of idols
Recognize how they are...

- a.weak
- b. dangerous
- c. grievous to Jesus

2) Rejoice in Christ

- a. identity b. provision
- c. process
- d. who he is?
-better/glorious
-example for us