TRINITY

PRESBYTERIAN CHURCH

November 1, 2026

Proclaiming Jesus as the way, the truth, and the life

WORSHIP SERVICE

SUNDAY 9:00 & 10:30AM NOVEMBER 1, 2026

WELCOME & ANNOUNCEMENTS

PREPARING OUR HEARTS FOR WORSHIP

REFLECTING ON GOD'S GLORY

CALL TO WORSHIP Pastor Daniel McDowell
Psalm 89:5-8

Leader: Let the heavens praise your wonders, O LORD, your faithfulness in the assembly of the holy ones!

People: For who in the skies can be compared to the LORD? Who among the heavenly beings is like the LORD,

Leader: God greatly to be feared in the council of the holy ones, and awesome above all who are around him?

All: O LORD God of hosts, who is mighty as you are, O LORD, with your faithfulness all around you?

HYMN OF PRAISE

Holy, Holy, Holy

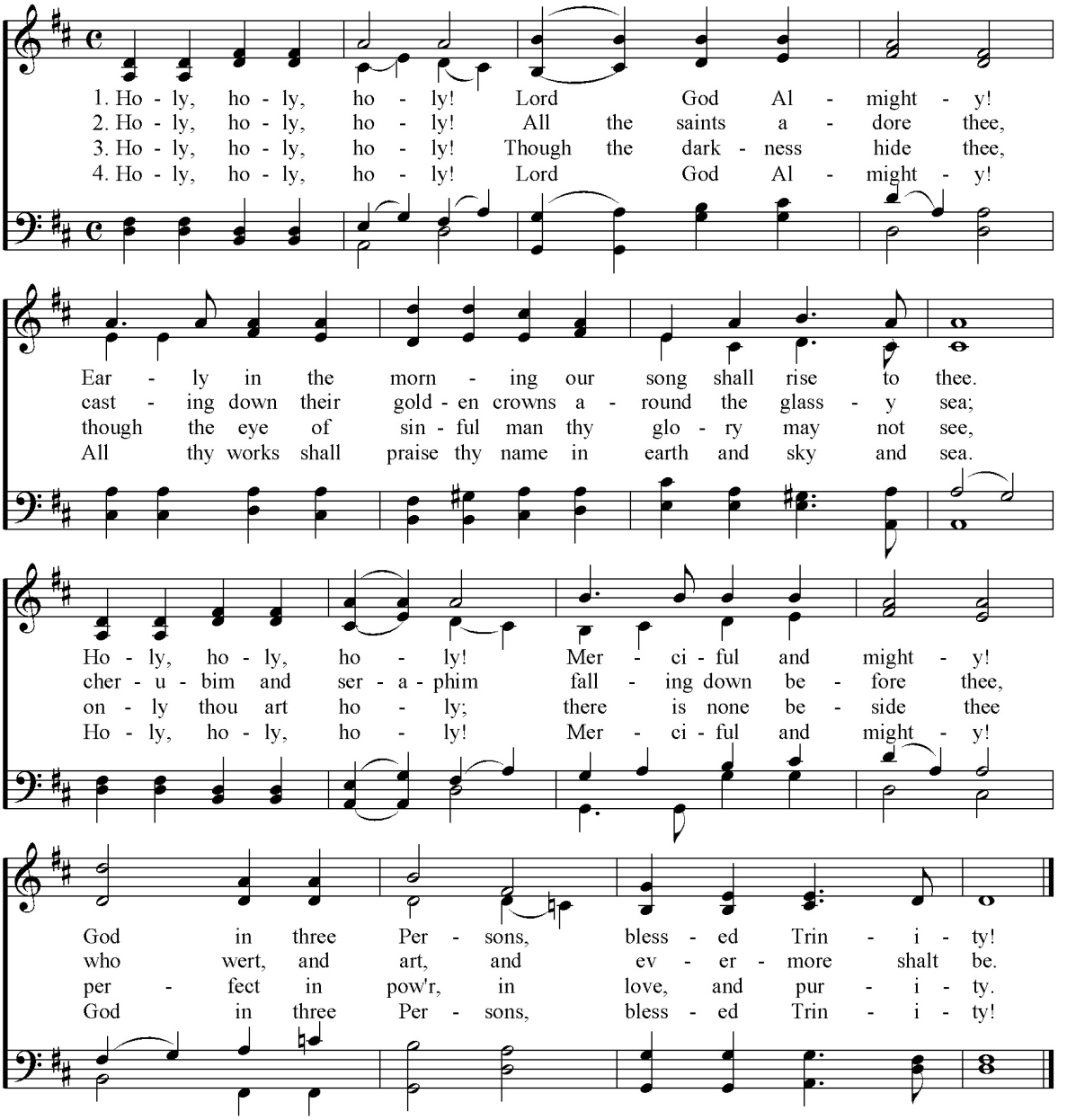

Words by Reginald Heber; Music by John Dykes

PRAYER OF PRAISE

REPENTING OF OUR SIN

GOD'S WORD EXAMINES OUR HEARTS Genesis 41:46-57

CONFESSING OUR SINS

Generous God, we thank you for the many blessings we have received. We confess overlooking and taking for granted the many ways you have provided for us. We repent of underemphasizing the spiritual blessings we have in Christ and overemphasizing material wealth. Help us to return thanks for providentially supplying all our needs. Lead us to a genuine gratitude and hearts that overflow with joy in being your children. Amen.

ASSURANCE OF GRACE Philippians 4:19-20

HYMN OF GRACE *Come Thou Fount of Every Blessing*

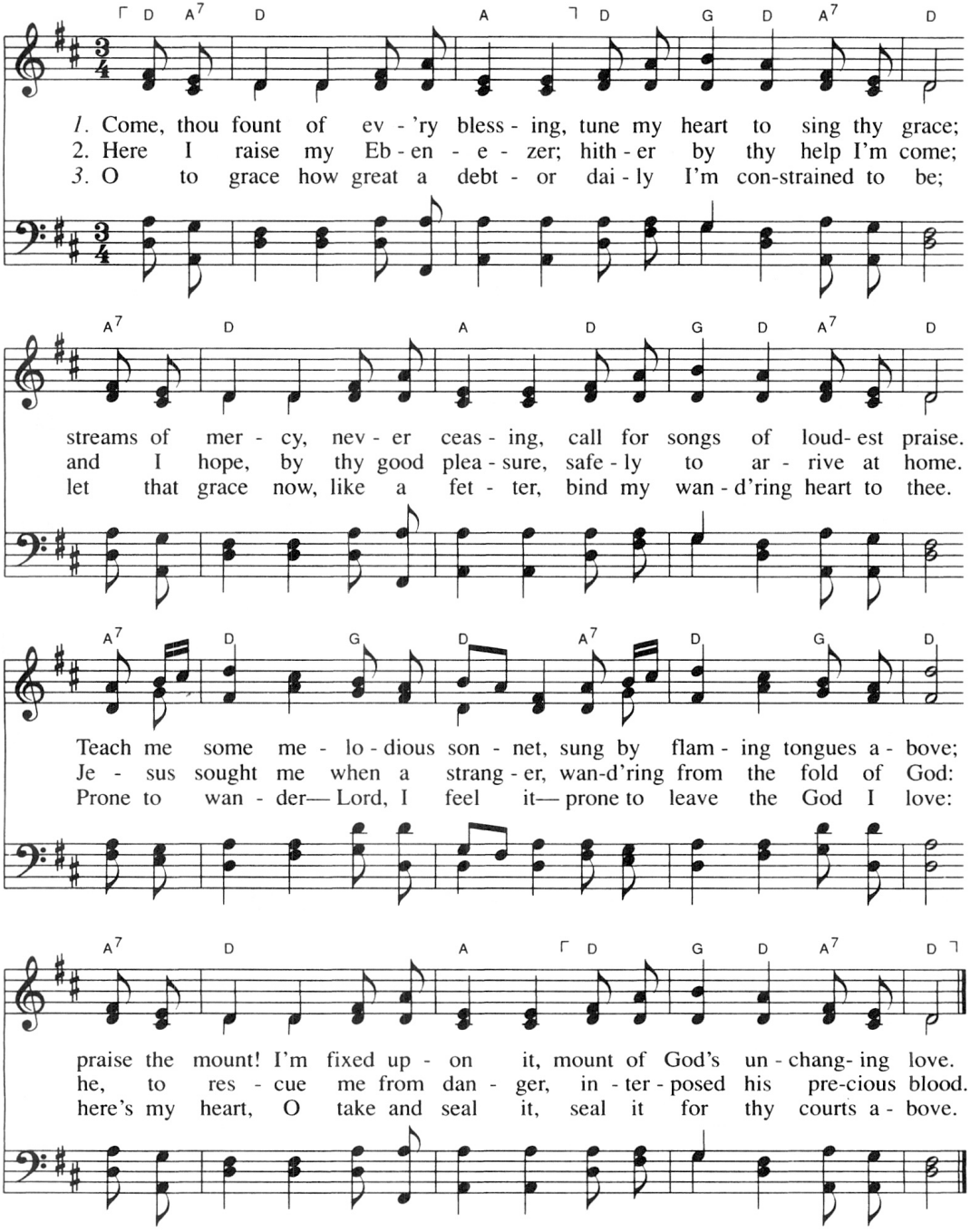

Words by Robert Robinson, Music by Asahel Nettleton

PRAYERS FOR TRINITY, BOERNE, AND THE WORLD

SERMON Pastor Daniel McDowell

The Sign of Fine Wine
John 2:1-12

1. A Woeful Shortfall (vv. 1-6)

2. A Miraculous Provision (vv. 7-10)

3. A Glory Revealed (vv. 11-12)

ABOUT THE LORD'S SUPPER

The Lord's Supper, also called Communion, is a time for Christians to meet with the Savior to be strengthened in our faith. We invite those who are baptized members of an evangelical church to participate.

As part of our worship service, we come forward to the table by using the center aisles. Take one of the double stacked cups that contain bread on the bottom and grape juice on the top. Gluten free communion bread is labeled and located in the center tray on the table. Return to your seat using the outside aisles and join in singing.

Children who have not yet publicly professed their faith in Christ should refrain from participating in communion. Trinity has resources to help assist you in the process of your child becoming a communing member and participating in communion.

This also serves as our offering time. Offering plates are located up front. We ask that you give as the Lord leads you to help support Trinity's mission locally and globally. Our giving comes from an understanding that God has blessed us generously in Christ.

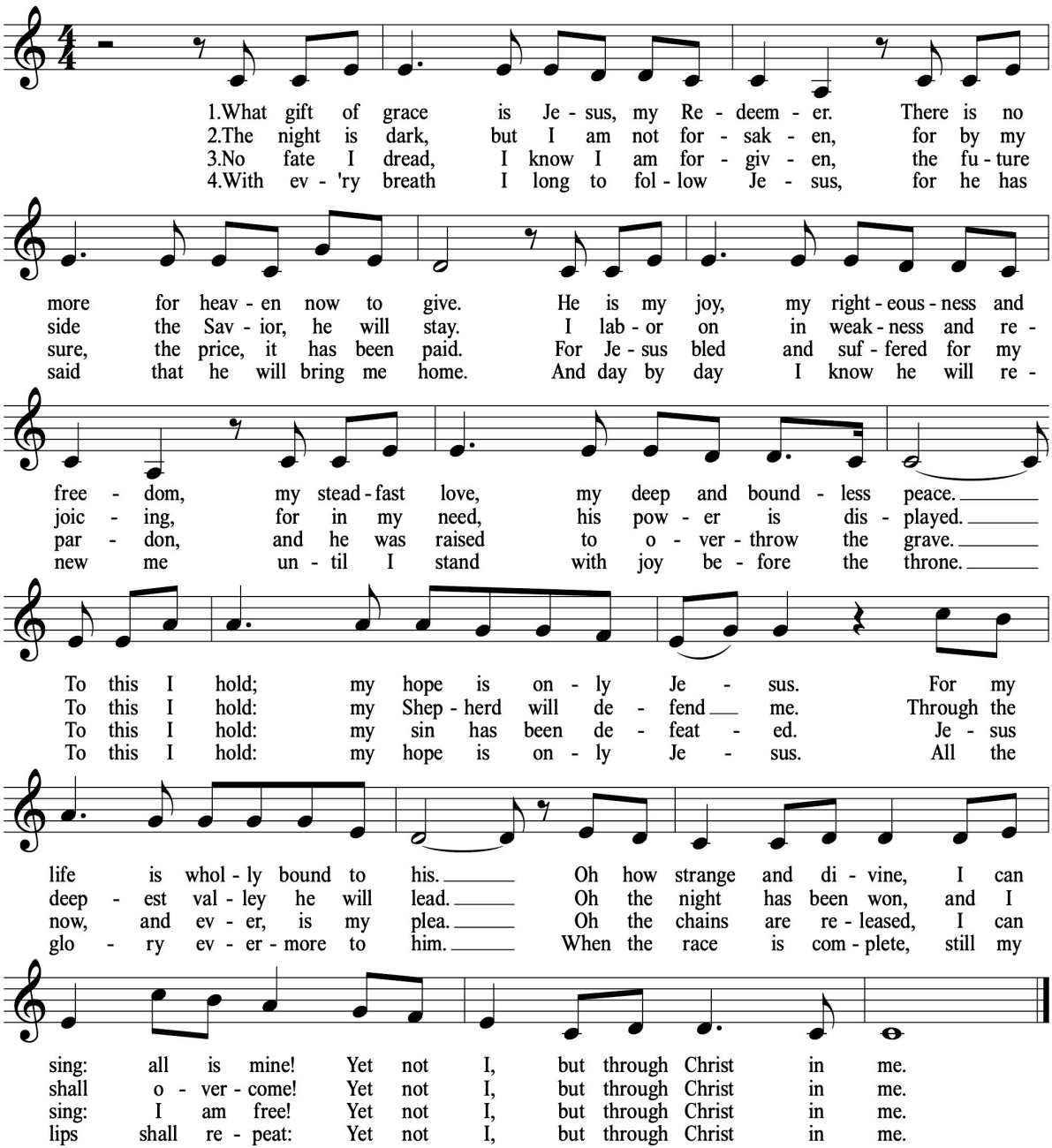

Words and Music by Jonny Robinson, Rich Thompson, Michael Farren

BENEDICTION

HYMN OF BLESSING

Gloria Patri

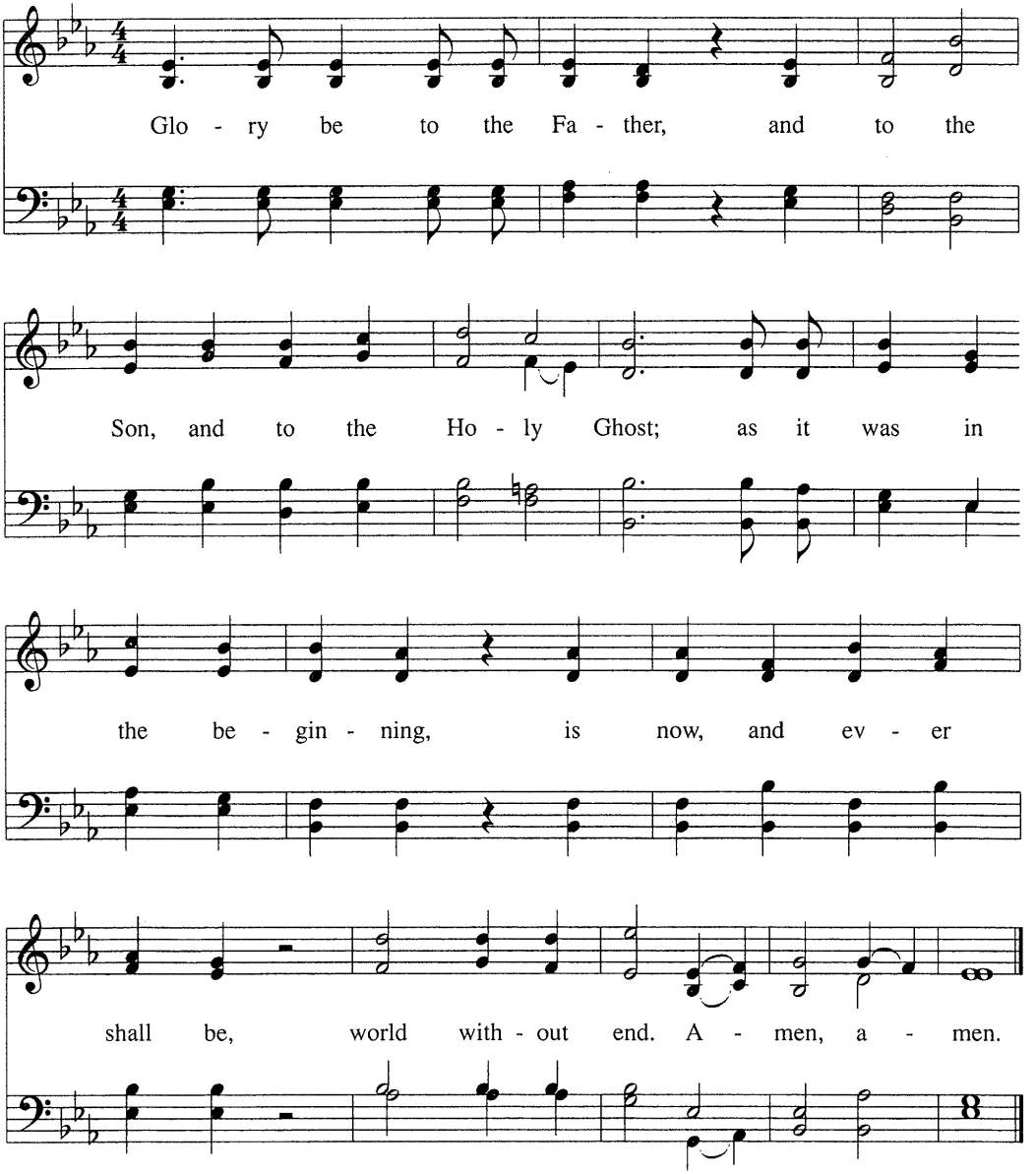

Music by Henri Greatorex

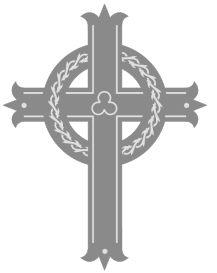

TRINITY PRESBYTERIAN CHURCH (PCA)

A congregation of the Presbyterian Church in America

31 Ammann Road, Boerne, TX 78015
830-815-1212
www.trinityboerne.org