TRINITY

PRESBYTERIAN CHURCH

November 8, 2026

Proclaiming Jesus as the way, the truth, and the life

WELCOME!

We're glad you're here to worship with us today

SIGN UP FOR OUR WEEKLY EMAIL

If you are new, welcome! We are glad you are here and look forward to getting to know you! If you would like our weekly email update that includes upcoming events and ways to connect at Trinity, use the QR code or go to www.trinityboerne.org/connect.

TO PARENTS OF YOUNG CHILDREN

We are so glad you are here and have children participating with you in worship. To help keep children engaged, there are children's bags filled with worship activities in the foyer. Our Nursery is open during both services for children birth through 3 years of age. All Nursery volunteers have been background checked. If you need a place to take wiggly children, you may use the "Family Room" during the service, a space with toys and the livestream of the service.

CHILDREN'S CATECHISM QUESTION THIS WEEK

Question 28 - What happens after death to those not united to Christ by faith
They will be cast out from the presence of God, into hell, to be justly punished, forever.

TODAY'S SCHEDULE

9:00am Worship Service; Classes for Adults, Youth, and Children; Nursery
10:30am Worship Service; Class for Adults only; Nursery

ONLINE GIVING

In addition to the offering plates up front, you may give online as either a one-time gift or a recurring gift. If you have questions, contact Scott Norris at treasurer@trinityboerne.org. Online giving is available at www.trinityboerne.org/give or text "give" to 830-201-3311 and then enter the amount.

CONNECTION

Visit www.trinityboerne.org/events for ways to get involved

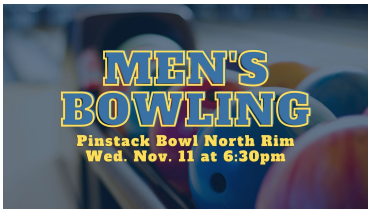

MEN'S BOWLING NIGHT, NOV. 11

Strike up some fun with the men of Trinity! Join us for an evening of bowling, games, and fellowship on Wed. Nov. 11 from 6:30-8:30pm at Pinstack Bowl North Rim. Sign up to come and receive complimentary shoe rental, one hour of bowling, pizza, and more! It is a fantastic opportunity to connect and enjoy some friendly competition. Reach out to Ruben Valdez at men@trinityboerne.org with any questions. Sign up on the Events page of our website.



GRIEFSHARE *SURVIVING THE HOLIDAYS,* NOV. 21

Wondering how you will survive the weeks surrounding Thanksgiving and Christmas after the loss of a loved one? Our Surviving the Holidays seminar will help you learn how to handle traditions, social events, and emotions you'll face during the holidays. The seminar will meet Sat. Nov. 21 from 12:00-1:30pm in Room 201.



DECORATING TRINITY FOR CHRISTMAS, NOV. 22

Let's "deck the halls" and prepare our church home for the Christmas season together. After the 10:30am service on Sun. Nov. 22 we will be putting up our Christmas trees, wreaths, and garlands. All ages welcome!

WORSHIP SERVICE

SUNDAY 9:00 & 10:30AM NOVEMBER 8, 2026

WELCOME & ANNOUNCEMENTS

PREPARING OUR HEARTS FOR WORSHIP

REFLECTING ON GOD'S GLORY

CALL TO WORSHIP Pastor Allen Taha
Psalm 95:1-3, 6-7a

Leader: Oh come, let us sing to the Lord; let us make a joyful noise to the rock of our salvation!

People: Let us come into his presence with thanksgiving; let us make a joyful noise to him with songs of praise!

Leader: For the Lord is a great God, and a great King above all gods.

All: Oh come, let us worship and bow down; let us kneel before the Lord, our Maker! For he is our God, and we are the people of his pasture, and the sheep of his hand.

HYMN OF PRAISE

Praise to the Lord, the Almighty

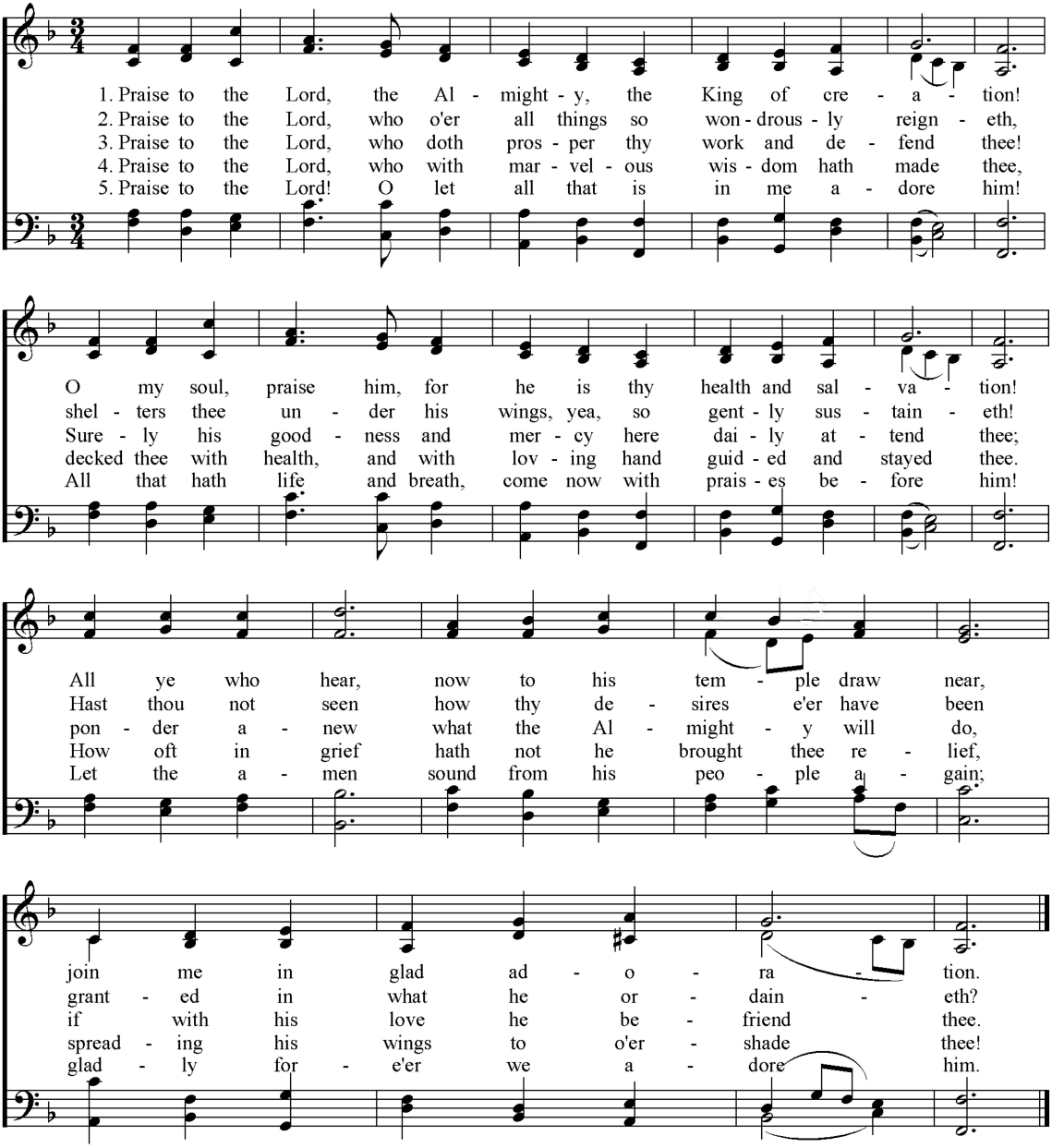

Words by Joachim Neander; Music "Lobe den Herren"

PRAYER OF PRAISE

REPENTING OF OUR SIN

GOD'S WORD EXAMINES OUR HEARTS Jeremiah 7:1-11

CONFESSING OUR SINS

Gracious God, like the people of Jeremiah's day, we are tempted to enter into worship and go through the motions while nurturing sin. We confess our mistreatment of others, our making good things ultimate, our breaking your commands. We ask you to cleanse our hearts and purify us for your purposes. Lead us out of our hypocrisy as you restore our devotion and refine us by your grace. Amen.

ASSURANCE OF GRACE 1 Peter 2:24-25

HYMN OF GRACE *Lord Have Mercy (For What We Have Done)*

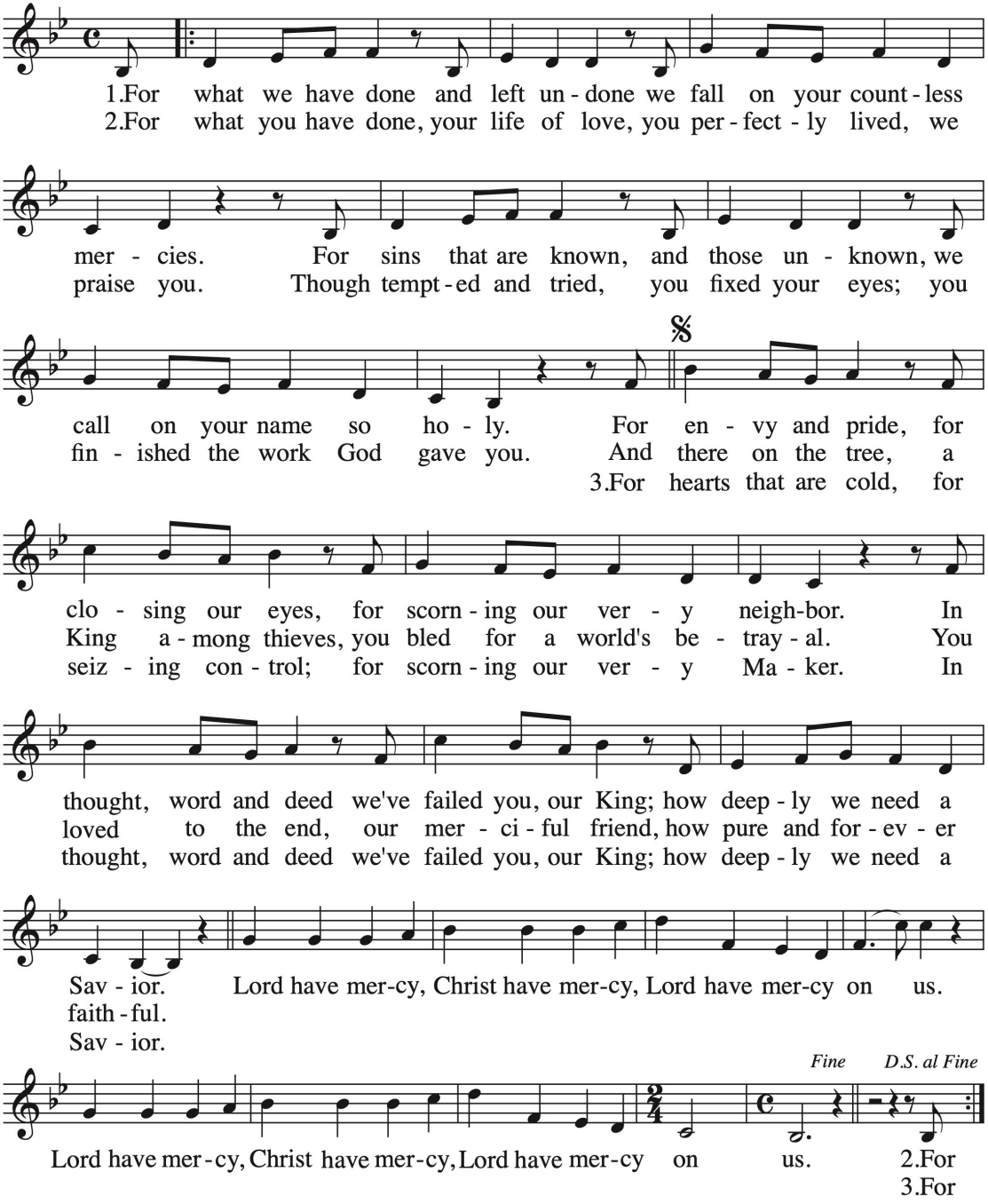

Words and Music by Matt Papa, Aaron Keyes, James Tealy and Matt Boswell

PRAYERS FOR TRINITY, BOERNE, AND THE WORLD

Our Father, who art in heaven, hallowed be Thy name. Thy kingdom come, Thy will be done, on earth, as it is in heaven. Give us this day our daily bread, and forgive us our debts, as we forgive our debtors. And lead us not into temptation, but deliver us from evil. For Thine is the kingdom, and the power, and the glory forever. Amen.

SERMON Pastor Allen Taha

In Need of Cleansing
John 2:13-25

1. Divine driving out (vv. 13-17)

2. Divine fulfillment (vv. 18-22)

3. Divine knowledge (vv. 23-25)

ABOUT THE LORD'S SUPPER

The Lord's Supper, also called Communion, is a time for Christians to meet with the Savior to be strengthened in our faith. We invite those who are baptized members of an evangelical church to participate.

As part of our worship service, we come forward to the table by using the center aisles. Take one of the double stacked cups that contain bread on the bottom and grape juice on the top. Gluten free communion bread is labeled and located in the center tray on the table. Return to your seat using the outside aisles and join in singing.

Children who have not yet publicly professed their faith in Christ should refrain from participating in communion. Trinity has resources to help assist you in the process of your child becoming a communing member and participating in communion.

This also serves as our offering time. Offering plates are located up front. We ask that you give as the Lord leads you to help support Trinity's mission locally and globally. Our giving comes from an understanding that God has blessed us generously in Christ.

THE LORD'S SUPPER & OFFERINGS *The Perfect Wisdom of Our God*

The perfect wisdom of our God
Revealed in all the universe:
All things created by His hand
And held together at His command.
He knows the mysteries of the seas,
The secrets of the stars are His;
He guides the planets on their way
And turns the earth through another day.

The matchless wisdom of His ways
That mark the path of righteousness;
His word a lamp unto my feet,
His Spirit teaching and guiding me.
And O the mystery of the cross,
That God should suffer for the lost,
So that the fool might shame the wise,
And all the glory might go to Christ!

O grant me wisdom from above,
To pray for peace and cling to love,
And teach me humbly to receive
The sun and rain of Your sovereignty.
Each strand of sorrow has a place
Within this tapestry of grace;
So through the trials I choose to say:
"Your perfect will in Your perfect way."

Words and Music by Stuart Townend & Keith Getty

BENEDICTION

HYMN OF BLESSING

May the Mind of Christ My Savior

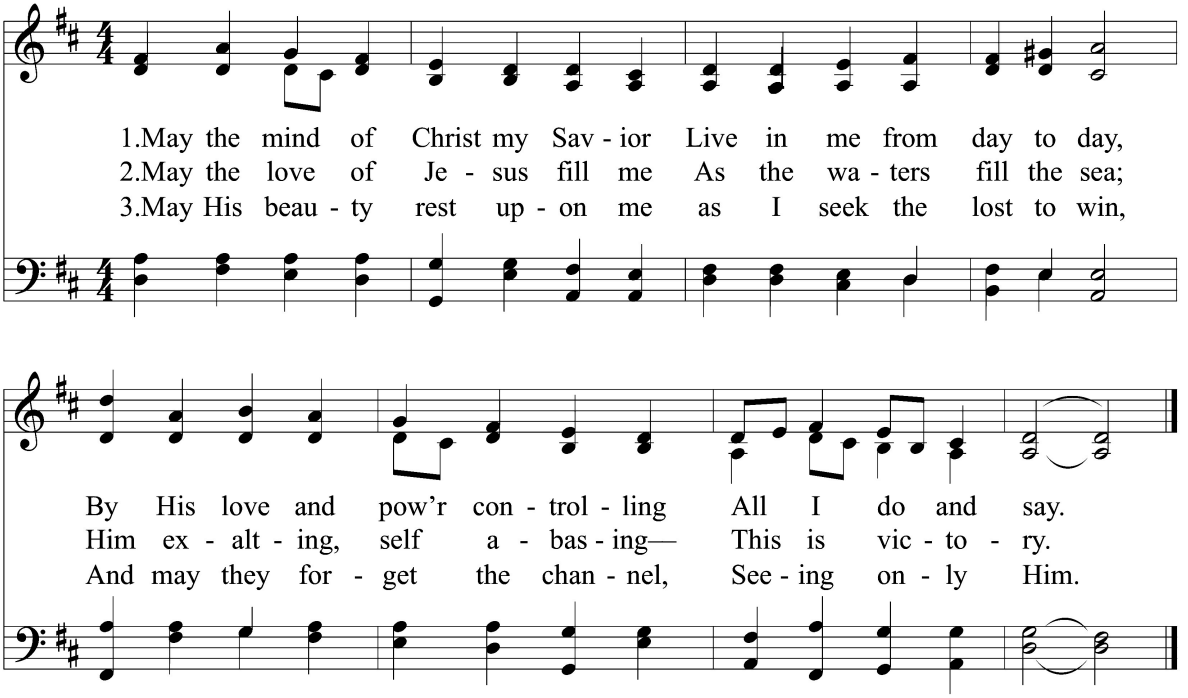

Words by Kate Wilkinson; Music by A. Cyril Barham-Gould

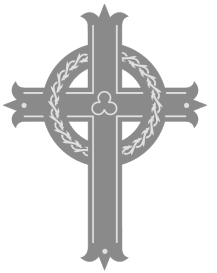

TRINITY PRESBYTERIAN CHURCH (PCA)

A congregation of the Presbyterian Church in America

31 Ammann Road, Boerne, TX 78015
830-815-1212
www.trinityboerne.org